MAJOR PRODUCT CHANGES

The offerings on the 2027 Transit® Van bring a significant update to standard content, options, and packages when compared to prior model years. Standard Driver Assist Technologies help improve driver confidence and customers continue to see why the Ford Transit®, the best-selling commercial van is Built Ford Tough®[1]. Choose between Gas or Electric, RWD or AWD, Cargo Van, Passenger Van, Chassis Cab or Cutaway. Plus, with three roof heights, two wheelbases, and three overall lengths, the Transit Van is completely customizable to each customer's specific needs.

To learn more about the Transit body codes, go to www.fordpro.com/en-us/tools/orders/ordering-production/transit-body-decoder

MODEL/SERIES/AVAILABILITY CHANGES

- Cargo Van
- Passenger Van XL
- Passenger Van XLT
- Cutaway
- Chassis Cab

★ ***New/Changed***
- — None

★ ***Deleted***
- — None

MECHANICAL

★ ***New/Changed***
- — None

● ***Deleted***
- — None

EXTERIOR

★ New/Changed
- — Daytime Running Lamps (DRL) (On/Off Cluster Controllable) – standard on Cargo Van, Passenger Van XL/XLT

● ***Deleted***
- — Headlamp Courtesy Delay
- — Tire Inflator and Sealant Kit deleted from Cargo Van
- — Wiper Activated Headlamps (91B)

★ ***New Colors***
- — Iconic Silver Metallic (JS)

● ***Deleted Paint Colors***
- — Ingot Silver Metallic (UX)

INTERIOR/COMFORT

★ ***New/Changed***
- — None

● ***Deleted***
- — None

SAFETY/SECURITY

★ ***New/Changed***
- — Ford Security Package (1-year Included) – standard on Cargo Van, Passenger Van XL/XLT
- — Ford Security Package (One-time purchase – 7 years) (68D)– optional on Cargo Van, Passenger Van XL/XLT
- — Perimeter Alarm – standard on Cargo Van, Passenger Van XL/XLT

● **Deleted**
- — None

FORD CO-PILOT360® TECHNOLOGY

★ ***New/Changed***
- — None

● ***Deleted***
- — Side Parking Sensors

FUNCTIONAL

★ ***New/Changed***
- — Exterior Lighting (943) – Optional on Medium Roof and High Roof only
- — Fast Charging Adapter (NACS) is now optional (61B) instead of included with Mobile Power Cord (98A)
- — Connected Navigation Hardware (19A) – Optional

● ***Deleted***
- — None

PACKAGES

★ ***New/Changed***
- — None

● ***Deleted***
- — None

LATE AVAILABILITY ITEMS

★ ***New/Changed***
- — None

Product Changes and Features Availability

Features, options, and package content subject to change. Please check www.fmcdealer.com for the most current information.

1Based on total U.S. industry-reported sales (2024 CY)

★ = New for this model year

STANDARD EQUIPMENT

E-TRANSIT CONFIGURATIONS

Series	Body Code	Body Type	Roof Height	Wheelbase	Drive
T-350	W1Y	Cargo Van	Low Roof	Long 148"	RWD/SRW
T-350	W9C	Cargo Van	Medium Roof	Long 148"	RWD/SRW
T-350	W1X	Cargo Van	High Roof	Long 148"	RWD/SRW
T-350	W3X	Cargo Van	High Roof	Extended 148"	RWD/SRW
T-350	W5Z	Chassis Cab	Low Roof	Long 156"	RWD/SRW
T-350	W5Z	Chassis Cab	Low Roof	Extended 178"	RWD/SRW
T-350	W5P	Cutaway	Low Roof	Long 156”	RWD/SRW
T-350	W5P	Cutaway	Low Roof	Extended 178"	RWD/SRW

★ = New for this model year

STANDARD EQUIPMENT

EXTERIOR	CARGO VAN	PASSENGER VAN XL	PASSENGER VAN XLT	CUTAWAY	CHASSIS CAB
Body Side Moldings – Carbon Black	●	●	●	●	●
Front License Plate Bracket	●	●	●	●	●
Bumpers					
Front Bumper – Body Colored	—	—	●	—	—
Front Bumper – Carbon Black, Body Colored with Lower Valence	●	●	—	●	●
Rear Bumper – Carbon Black, without Integral Step. For Chassis Cab and Cutaway variants, rear bumper DELETE is standard.	●	●	●	—	—
Doors – Rear					
50/50 Hinged Rear Door. 180-degree opening is standard on all low/medium- roof cargo vans and all passenger vans. 253-degree Opening is standard on all high roof cargo vans and OPTIONAL on all low/medium-roof variantsand High-Roof Passenger Vans with 148” wheelbase	●	●	●	—	—
Doors – Side					
Sliding Passenger-side Door	●	●	●	—	—
Exterior Lighting – Front					
★Daytime Running Lamps (DRL) (On/Off Cluster Controllable)	●	●	●	—	—
Front Fog Lamps	—	—	●	—	—
Halogen Headlamps with Autolamp (on Gas Variants only)	●	●		●	●
Black High-Intensity Discharge (HID) Headlamps . Standard on XLT Passenger Van and E-Transit	●* (*E-Transit)	—	●	●* (*E-Transit)	●* (*E-Transit)
Roof and Side Marker Lamps (Included on all 10,000lb+ GVW variants) Included on DRW Cargo Van, Passenger Van XL and Passenger Van XLT)	●	●	●	●	●
Exterior Lighting – Rear					
Center High Mount Stop Lamp (CHMSL)	●	●	●	—	—
Taillamps	●	●	●	—	—
Separate Stop Turn Tail Lamp – LED Enabled	—	—	—	●	●
Fuel (n/a with E-Transit)					
Auxiliary Fuel Port. Not available with E-Transit.	●	●	●	●	●
Fuel Tank – Capless Fuel Fill, 25 U.S. gallons (midship)	●	●	●	●	●
Grille					
Honeycomb Mesh Grille with Carbon Black Surround	●	●	—	●	●
Honeycomb Mesh Grille with Chrome Surround	—	—	●	—	—
Three Bar Grille with Dynamic Blue Center Bars and Chrome Surround. Standard on E-Transit.	●* *E-Transit only	—	—	●* *E-Transit only	●* *E-Transit only
Exterior Mirrors					
Mirror Delete	—	—	—	●	●
Short-Arm, Power Adjusting, Manual-Folding	●	●	—	—	—
Short-Arm, Power Adjusting, Power-Folding Heated with Turn Signals	—	—	●	—	—
Tires – Single Rear Wheel (SRW)					
235/65R16C 121/119 R BSW all-season	●	●	●	●	●
Tires – Dual Rear Wheel (DRW)					
205/75R16C 113/111 BSW all-season (AWD, 11,000lb GVWR or RWD with Heavy-Duty Front Axle configurations only)	●	●	●	●	●
Towing					
Rear Recovery Tow Hook	●	●	●	—	—
Wheels – SRW					
16” Silver Steel Wheel with Black Hubcap (Standard Front Axle configurations only)	●	●	—	●	●
16” Steel Wheel with Full Size Silver Wheel Cover (Standard Front Axle configurations and E-Transit only)	●* *E-Transit only	—	●	●* *E-Transit only	●* *E-Transit only
16" Silver Steel Wheel. Includes Silver Hubcaps with Exposed Lug Nuts (Heavy-Duty Front Axle configurations only)	●	●	●	●	●

★ = New for this model year

● = Available

STANDARD EQUIPMENT

EXTERIOR (continued)	CARGO VAN	PASSENGER VAN XL	PASSENGER VAN XLT	CUTAWAY	CHASSIS CAB
Wheels – DRW					
16" Heavy-Duty Silver Steel Wheel. Includes Silver Hubcaps with Exposed Lug Nuts **Note:** The center ornament only comes on the front wheels, and not on the rear wheels.	●	●	●	●	●
Windows/Glass					
Windows All-around	—	●	●	—	—
Rear-windows	—	●	●	—	●
No Cargo Area Windows	●	—	—	—	—
High-Strength Laminated Glass (Sliding Doors only)	●	—	—	—	—
Front Solar Tinted Glass	●	●	●	●	●
Rear Solar Tinted Glass (Std. on Low Roof Only)	-	●	●	-	-
Wipers – Front					
Rain-Sensing Windshield Wipers	●	●	●	●	●
INTERIOR					
Step Well Pads – Black	●	●	●	●	●
Center Console					
Medium Center Console with integrated shifter and dual cupholders	●	●	—	●	●
Medium Center Console with Integrated Rotary Gear Shift Dial and single cup holder	●* *E-Transit only	—	—	●* *E-Transit only	●* *E-Transit only
Large Center Console with Integrated Shifter, dual cupholders and additional storage area	—	—	●	—	—
Cruise Control Cruise Control which includes Adjustable Speed Limiting Device (ASLD)	●	●	●	●	●
Door-Locks and Windows					
Glove Box – Locking	●	●	●	●	●
Rear Cargo Door – Interior Exit Handle	●	—	—	—	—
Rear Cargo Door – Exterior Lock Cylinder	●	●	●	—	—
Power Equipment Group (Power Locks and Windows) with Remote Keyless-Entry	●	●	●	●	●
Push-Button Start	●	●	●	●	●
Floor Covering					
Vinyl, Front only	●	—	—	●	●
Vinyl, Front and Rear	—	●	—	—	—
Carpet, Front and Rear	—	—	●	—	—
Rearview Mirror					
Rearview Mirror (When Equipped with Rear Glass).	—	●	●	—	●
Rearview Mirror Delete (When Equipped Without Rear Glass)	●	—	—	●	—
Interior Lighting					
Front Dome Lamp with Map Lights and Theater Dimming	●	●	●	●	●
Rear Dome Lamp with Map Lights and Theater Dimming	—	—	●	—	—
Partial Rear Compartment Lighting (2 LED lights located at C-pillar)		—	—	●	●
Full Rear Compartment Lighting	—	●	●	—	—
Accessory Delay – 30 minutes	●	●	●	●	●
Interior Trim					
A-Pillar Assist Handles (Driver and Passenger-side)	●	●	●	●	●
B-Pillar Assist Handle (Passenger-side)	●* *Low Roof Only	●	●	—	—
D-Pillar Weld Nuts	●	—	—	—	—
Headliner – Cloth, Front only	●	—	—	●	●
Headliner – Cloth, Full length	—	●	●	—	—
Seating – Front					
Driver and Front-passenger Manual Reclining Bucket Seats with Adjustable Headrest (Includes driver-side and passenger-side inboard armrest)	●	●	●	●	●

★ = New for this model year ● = Available

STANDARD EQUIPMENT

INTERIOR (continued)	CARGO VAN	PASSENGER VAN XL	PASSENGER VAN XLT	CUTAWAY	CHASSIS CAB
Driver and Front-passenger Heated Manual Reclining Bucket Seats with Adjustable Headrest (Includes driver-side and passenger-side inboard armrest)	●* *E-Transit only	—	●	●* *E-Transit only	●* *E-Transit only
Rear-Seat(s) Recline and Inboard Armrest **Note:** Last row of seats do not recline.	—	—	●	—	—
Manual Driver-side Lumbar Support	—	●	●	—	—
12-Passenger Seating. 1st row: 2 seats, 2nd row: 3 seats, 3rd row: 3 seats, 4th row: 4 seats. Standard with Long Length Passenger Van.	—	●	●	—	—
15-Passenger Seating. 1st row: 2 seats, 2nd row: 3 seats, 3rd row: 3 seats, 4th row: 3 seats, 5th row: 4 seats. Standard with Extended Length Passenger Van.	—	●	●	—	—
Sun Visors					
Sun Visors	●	●	●	●	●
FUNCTIONAL					
Alternator – 250 amp (3.5L PFDi V6 and 3.5L EcoBoost® V6 engines).	●	●	●	●	●
Frame Rail Extension Adapters	—	—	—	●	●
Horn – Single-note	●	●	●	●	●
Air Conditioning					
Front only	●	—	—	●	●
Front and Rear	—	●	●	—	—
Audio					
Antenna – Fender Mounted	●	●	●	●	●
SYNC® — 12” Center Display — Wireless Apple CarPlay® and Android Auto™ Compatibility — Information On Demand Panel — Alexa Built-in — Embedded Apps — Digital Owner’s Manual — 911 Assist®	●	●	●	●	●
Batteries					
Single AGM Battery – 70 amp-hr	●	●	●	●	●
Brakes					
Brakes – 4-wheel Anti-lock Disc Brakes **Note:** Depending on driving habits and configuration, the brake pad life is up to 50% improved. In addition, brake pad wear indicators are now included and will send a warning message to the cluster if brake pads reach a certain wear threshold.	●	●	●	●	●
Parking Brake – Electric (SRW configurations only)	●	●	●	●	●
Parking Brake – Mechanical (9,950lb DRW GVWR configurations only)	●	●	●	●	●
Parking Brake – Push Down Mechanical (11,000lb GVWR configurations only)	●	—	—	●	●
Charging (E-Transit only)					
Single Onboard battery charger	● E-Transit Only	—	—	● E-Transit Only	● E-Transit Only
Vehicle Charge Capability — —→SAE J1772 CCS (Combo Connector System) Charge Port capable of charging on 120V, 240V and Direct Current (DC Fast Charge) —→Level 2 Peak Charging Rate of 11.2kw	● E-Transit Only	—	—	● E-Transit Only	● E-Transit Only
Driver Assist Packages:					

★ = New for this model year ● = Available

STANDARD EQUIPMENT

FUNCTIONAL (continued)	CARGO VAN	PASSENGER VAN XL	PASSENGER VAN XLT	CUTAWAY	CHASSIS CAB
Ford Co-Pilot360® (Cargo Van/Passenger Van) ●Auto High Beam Headlamps ●Camera Only Evasive Steering Assist ●Lane-Keeping System — Lane-Keeping Alert — Lane-Keeping Assist — Driver Alert — Road Edge Detection ●Intersection Assist ●Pre-Collision Assist® with Automatic Emergency Braking (AEB) — Pedestrian Detection — Forward Collision Warning — Dynamic Brake Support — Automatic Emergency Braking (AEB) Oncoming ●Post-Collision Braking ●Rear View Camera ●Rear Parking Sensors ●Front Parking Sensors	●	●	●	—	—
Ford Co-Pilot360® (Chassis Cab/Cutaway) ●Auto High Beam Headlamps ●Camera Only Evasive Steering Assist ●Lane-Keeping System — Lane-Keeping Alert — Lane-Keeping Assist — Driver Alert — Road Edge Detection ●Intersection Assist ●Pre-Collision Assist® with Automatic Emergency Braking (AEB) — Pedestrian Detection — Forward Collision Warning — Dynamic Brake Support — Automatic Emergency Braking (AEB) Oncoming ●Post-Collision Braking ●Rearview Camera Kit* ●Front Parking Sensors **Note:** *For incomplete vehicles, upfitter must add a rear view camera to vehicles that are 10,000lb GVWR or less to complete the vehicle and meet FMVSS 111 requirements. Rear Video Camera and Prep Kit is available as a dunnage kit that requires upfitter installation.	—	—	—	●	●
Ford Co-Pilot360® Assist 2.0 – includes all of Ford Co-Pilot360® standard features plus: ●SiriusXM® with 360L ●HD Radio™ ●Front Fog Lamps ●Adaptive Cruise Control: — Stop-and-Go — Lane Centering — Predictive Speed Assist ●360-Degree Camera ●Reverse Brake Assist ●Blind Spot Information System (BLIS®) with Cross Traffic Alert ●Short-Arm, Power Adjusting, Power Folding Heated Mirrors with Turn Signals **Note:** Mirror becomes Manual-Folding if Long-Arm (544) is selected	—	—	●	—	—

★ = New for this model year ● = Available

STANDARD EQUIPMENT

FUNCTIONAL (continued)	CARGO VAN	PASSENGER VAN XL	PASSENGER VAN XLT	CUTAWAY	CHASSIS CAB
5G Modem **Note:** Modem activation is required to enable Ford app remote features and most Connected Services. Ford Telematics™ and Data Services Prep included for Fleet only. 5G WiFi Modem provides data to support telematics and data services including but not limited to vehicle location, speed, idle time, fuel, vehicle diagnostics and maintenance alerts. Device enables telematics services through Ford or authorized providers. Activate at www.fleet.ford.com or call 833-FCS-Ford (833-327-3673).	●	●	●	●	●
Ford Connectivity Package (1-year included)* Ford Connectivity Package includes (features may vary by make and model): ● Unlimited Wi-Fi® Hotspot ● Audio and Video Streaming ● Voice Assistant ● Entertainment **Note:** *Ford Connectivity Package included for one-year from warranty start date. Requires activation via Ford app with credit card authorization for auto renewal; customer may cancel at any time. Evolving technology/cellular networks/vehicle capability may limit functionality and prevent operation of connected features. Ford may temporarily slow data speeds if such data usage reaches or exceeds 50GB within a 30-day period or due to network limitations. If a customer uses more than 50% of their data usage in a roaming country during a 60-day period, Ford may remove or limit the customer's data plan.	●	●	●	●	●
Telematics Essentials** **Note:** A complimentary version of Ford Telematics that gives fleet customers access to vehicle health insights such as odometer reading, diagnostic trouble codes and information around oil life, engine hours and recalls **Complimentary product. Available on vehicles with embedded modem. Requires modem activation. Terms and conditions apply. Telematics service and features, and access to vehicle data depend on compatible AT&T network availability. Evolving technology/cellular networks/vehicle capability may limit functionality and prevent operation of connected features.	●	●	●	●	●
★Ford Security Package (1-year included) - Ford Security Package includes (features may vary due to software updates over time): — Theft Alerts — Start Inhibit — Stolen Vehicle Services — Deductible Reimbursement	●	●	●	—	—
Frontal Area Limitation					
Base Frontal Area Limitation **Note:** Provides a Vehicle Emission Control Information label with a frontal area restriction up to 72 ft^2. Frontal area limitation requires second unit body to meet profile restrictions. For additional information please reference the Incomplete Vehicle Manual and SVE Bulletins.	—	—	—	●	●
Instrumentation					
All-new 8" cluster display Tachometer, Fuel Level and Coolant Temperature (Gas Engines); Battery Level, Power Gauge and Power Availability (E-Transit)	●	●	●	●	●

★ = New for this model year ● = Available

STANDARD EQUIPMENT

FUNCTIONAL (continued)	CARGO VAN	PASSENGER VAN XL	PASSENGER VAN XLT	CUTAWAY	CHASSIS CAB
Interior Power					
PowerPoint – 12V **Note:** One is located in the instrument panel and one in center console.	●	●	●	●	●
USB Ports – 5 amps **Note:** Depending on seating configuration, one is located in each of the 2nd row, 3rd row, 4th row and 5th row.	—	●	●	—	—
Speed Limiting Device					
Top Speed Governer. 65-mph Governed Top Speed, Standard on E-Transit Cutaway and Chassis Cab. 75-mph Governed Top Speed standard on E-Transit Cargo Van.	●* *E-Transit only	—	—	●* *E-Transit only	●* *E-Transit only
Reverse Speed Limiter – Standard on E-Transit	●* *E-Transit only	—	—	●* *E-Transit only	●* *E-Transit only
Start – Keyless					
Passive Start with push-button functionality	●	●	—	●	●
Intelligent Access with push-button start	—	—	●	—	—
Steering					
Electric Power Assisted Steering (EPAS)	●	●	●	●	●
Steering – Power Rack and Pinion	●	●	●	●	●
Steering Wheel – Tilt and Telescoping	●	●	●	●	●
Suspension					
Front – Independent MacPherson-strut, Stabilizer Bar	●	●	●	●	●
Rear – Leaf Springs, Heavy-duty Gas Shock Absorbers. Gas engine configurations only.	●	●	●	●	●
Rear – Independent with coil springs, semi-trailing arm (STA) and stabilizer bar. E-Transit only.	●* *E-Transit only	—	—	●* *E-Transit only	●* *E-Transit only
SAFETY/SECURITY					
Autolocking Drive Away with Crash Unlocking.	●	●	●	●	●
AdvanceTrac® w/Roll Stability Control™ (RSC®)	●	●	●	●	●
★Perimeter Alarm	●	●	●	—	—
SecuriLock® Passive Anti-Theft System (PATS) with engine immobilizer	●	●	●	●	●
SOS Post-Crash Alert System™. **Note:** Automatically flashes the hazard lights and intermittently sounds the horn when the airbag deploys.	●	●	●	●	●
Tire Pressure Monitoring System (TPMS).	●	●	●	●	●
Stationary Elevated Idle Control (SEIC)	●	●	●	●	●
Airbags					
Driver and Passenger Airbags	●	●	●	●	●
Passenger-side Airbag Cut-off Switch. Not available with Passenger Seat Delete (21J, 21K and 211) or Right Hand Door Delete (60X) configurations	●	—	—	●	●
Safety Canopy® Side-curtain Airbags	●	●	●	●	●

★ = New for this model year

● = Available

OPTIONAL EQUIPMENT

BODY CODES	Body Type	CARGO VAN	PASSENGER VAN XL	PASSENGER VAN XLT	CUTAWAY	CHASSIS CAB
	Order Code	101A	301A	302A	501A	701A
NOTE: Body Codes have changed, double-check before inputting orders. Also, you must input Wheelbase into CONCEPS now						
LOW ROOF						
Transit-150 (GVWR: Cargo Van 8,670# (incomplete) | 8,550# RWD with engine type 998 (130" WB / 1-passenger), 8,600# RWD engine type 99G (130" WB / 1-passenger), 8,670# RWD with engine type 998 (130" WB / 2-passenger), 8,700# AWD with engine type 998 (130" WB / 1-passenger), 8,700# RWD with engine type 99G (130" / 2-passenger), 8,800# all other T-150 configurations unless otherwise specified (complete))						
Regular (130")	RWD	E1Y	—	—	—	—
Regular (130")	AWD	E2Y	—	—	—	—
Long (148")	RWD	E1Y	—	—	—	—
Long (148")	AWD	E2Y	—	—	—	—
Transit-250 (GVWR: Cargo Van 9,070# (incomplete) | 9,070# RWD with engine type 998 (130" / 1-passenger), 9,100# RWD with engine type 99G (130" / 1-passenger), 9,150# all other T-250 configurations unless otherwise specified (complete) | Cutaway 9,070# | Chassis Cab 9,070#)						
Regular (130")	RWD	R1Y	—	—	—	—
Regular (130")	AWD	R2Y	—	—	—	—
Regular (138")	RWD	—	—	—	R5P	R5Z
Regular (138")	AWD	—	—	—	R7P	R7Z
Long (148")	RWD	R1Y	—	—	—	—
Long (148")	AWD	R2Y	—	—	—	—
Long (156")	RWD	—	—	—	R5P	R5Z
Long (156")	AWD	—	—	—	R7P	R7Z
Transit-350 (GVWR: Cargo Van 9,500# AWD | 9,300# RWD with engine type 998 (130" / 1-passenger), 9,400# with engine type 99G (130" WB / 1-passenger), 9,450# RWD engine type 998 (130" WB / 2-passsenger), all other T-350 configurations unless otherwise specified| Passenger Van: for RWD 9,250# with 2-passenger (47E), 9,400# with 15/12 passenger (96K/P); for AWD: 9,250# with 2-passenger (47E), 9,400# with engine-type 99G and 12-passenger and 9,550# with engine-type 998 and 12/15 passenger (96K/P) | Cutaway 9,500# | Chassis Cab 9,500#)						
Regular (130")	RWD	W1Y	—	—	—	—
Regular (130")	AWD	W2Y	—	—	—	—
Regular (138")	RWD	—	—	—	W5P	W5Z
Regular (138")	AWD	—	—	—	W7P	W7Z
Long (148")	RWD	W1Y	X2Y	X2Y	—	—
Long (148")	AWD	W2Y	X9Y	X9Y	—	—
Long (156")	RWD	—	—	—	W5P	W5Z
Long (156")	AWD	—	—	—	W7P	W7Z
Extended (178")	RWD	—	—	—	W5P	W5Z
Extended (178")	AWD	—	—	—	W7P	W7Z
Transit-350 HD SRW (GVWR: Cargo Van 9,950# | Cutaway 9,950# | Chassis Cab 9,950#) (Max 80 MPH)						
Long (148")	RWD	F1Y	—	—	—	—
Long (148")	AWD	F2Y	—	—	—	—
Transit-350 HD DRW (GVWR: Cutaway 9,950# | Chassis Cab 9,950#)						
Regular (138")	RWD	—	—	—	F6P	F6Z
Regular (138")	AWD	—	—	—	F8P	F8Z
Long (156")	RWD	—	—	—	F6P	F6Z
Long (156")	AWD	—	—	—	F8P	F8Z
Extended (178")	RWD	—	—	—	F6P	F6Z
Extended (178")	AWD	—	—	—	F8P	F8Z
Transit-350 HD DRW (GVWR: Cutaway 11,000# | Chassis Cab 11,000#)						
Regular (138")	RWD	—	—	—	U6P	U6Z
Regular (138")	AWD	—	—	—	U8P	U8Z
Long (156")	RWD	—	—	—	U6P	U6Z
Long (156")	AWD	—	—	—	U8P	U8Z
Extended (178")	RWD	—	—	—	U6P	U6Z
Extended (178")	AWD	—	—	—	U8P	U8Z
MEDIUM ROOF						
Transit-150 (GVWR: Cargo Van 8,670# (incomplete) , 8,800# (complete)						
Long (148")	RWD	E1C	—	—	—	—
Long (148")	AWD	E2C	—	—	—	—
Transit-250 (GVWR: Cargo Van 9,070# (incomplete) , 9,150# (complete)						
Long (148")	RWD	R1C	—	—	—	—
Long (148")	AWD	R2C	—	—	—	—
Transit-350 (GVWR: Cargo Van 9,500# | Passenger Van RWD: 9,250# 2-Passenger (47E), 9,400# 15-passenger (incomplete) (96K), 9,500# 12/15-passenger (complete) (96K/P); AWD: 9,250# 2-Passenger (47E), 9,550# 12/15-Passenger (96K/P)						
Long (148")	RWD	W9C	X2C	X2C	—	—
Long (148")	AWD	W2C	X9C	X9C	—	—
Transit-350 HD SRW (GVWR: Cargo Van 9,950#) (Max 80 MPH)						
Long (148")	RWD	F7C	—	—	—	—
Long (148")	AWD	F8C	—	—	—	—
HIGH ROOF						
Transit-250 (GVWR: Cargo Van 9,070# (incomplete) | 8,950# RWD with engine type 998 (R3X / 1-passenger), 9,005# RWD engine type 99G (R3X / 1-passenger), 9,100# RWD with engine type 998 (R3X / 2-passenger), 9,150# (R1X / R2X / R3U), 9,150# RWD with engine type 99G (R3X / 2-passenger).						
Long (148")	RWD	R1X	—	—	—	—
Long (148")	AWD	R2X	—	—	—	—
Extended (148")	RWD	R3X	—	—	—	—
Extended (148")	AWD	R3U	—	—	—	—
Transit-350 (GVWR: Cargo Van 9,250# with engine type 99M (W3X / 1-passenger), 9,300# RWD with engine type 998/99G (W3X / 1-passenger), 9,400# with engine type 99M (W3X / 2-passenger), 9,450# engine type 998 (W3X / 2-passenger), 9,500# (W1X, W2X, W3U), 9,500# engine type 99G (W3X / 2-passenger) | Passenger Van RWD: 9,250# 2-Passenger (47E), 9,400# engine type 998, 15-passenger (incomplete) (96K), engine type 99G 12/15-passenger (96K/P), 9,500# engine type 998, 12/15-passenger (96P); AWD: 9,250# 2-passenger (47E), 9,550# 12/15-passenger (96K/P)						
Long (148")	RWD	W1X	X2X	X2X	—	—
Long (148")	AWD	W2X	X9X	X9X	—	—
Extended (148")	RWD	W3X	—	—	—	—
Extended (148")	AWD	W3U	—	—	—	—
Transit-350 HD SRW (GVWR: Cargo Van 9,660# RWD with engine type 998 (F7X / 1-passenger), 9,700# RWD with engine type 99G (F7X / 1-passenger), 9,800# with engine type 998/99G (F7X / F8X / 2-passenger), 9,800# with engine type 998/99G (F7X / F8X / 2-passenger), 9,800# RWD with engine type 998 (F8X / 1-passenger), 9,800# with engine type 998 (F7X / 2-passenger), 9,800# with engine type 99G (F7X / 2-passenger), 9,950# (F5X / F6X), 9,950# all other T-350 HD configurations unless otherwise specified (complete)) (Max 80 MPH)						
Long (148")	RWD	F5X	—	—	—	—
Long (148")	AWD	F6X	—	—	—	—

★ = New for this model year

S = Standard / O = Optional / P = Packaged Option / F = Fleet Option with valid FIN code / I = Included

OPTIONAL EQUIPMENT

BODY CODES	Body Type	CARGO VAN	PASSENGER VAN XL	PASSENGER VAN XLT	CUTAWAY	CHASSIS CAB
	Order Code	101A	301A	302A	501A	701A
HIGH ROOF (continued)						
Extended (148")	RWD	F7X	—	—	—	—
Extended (148")	AWD	F8X	—	—	—	—
Transit-350 HD DRW (GVWR: Cargo Van 9,950#)						
Extended (148")	RWD	F4X	—	—	—	—
Extended (148")	AWD	F4U	—	—	—	—
Transit-350 HD DRW (GVWR: Passenger Van 10,360#)						
Extended (148")	RWD	—	U4X	U4X	—	—
Extended (148")	AWD	—	U5X	U5X	—	—
Transit-350 HD DRW (GVWR: Cargo Van 11,000#)						
Extended (148")	RWD	U8X	—	—	—	—
Extended (148")	AWD	U8U	—	—	—	—
POWERTRAIN						
Engine						
3.5L PFDi V6. Not available on Cargo Van (U8X and U8U), Passenger Van XL/XLT (U4X and U5X), Cutaway (U6P and U8P) or Chassis Cab (U6Z and U8Z).	998	S	S	S	S	S
3.5L EcoBoost® V6. Standard on Cargo Van (U8X and U8U), Passenger Van XL/XLT (U4X and U5X), Cutaway (U6P and U8P) and Chassis Cab (U6Z and U8Z).	99G	S/O	S/O	S/O	S/O	S/O
Electric Motor with 89kWH High-Voltage Battery available on Cargo Van (W1Y, W9C, W1X and W3X) and 156"/178" Chassis Cab/Cutaway (W5Z, W5P)	99M	S E-Transit Only	—	—	S E-Transit Only	S E-Transit Only
Transmission						
10-Speed Automatic Overdrive with SelectShift®. Auxiliary Transmission Oil Cooler is standard. Not available with E-Transit.	44U	S on Gas	S on Gas	S on Gas	S on Gas	S on Gas
Single-Speed Transmission. Only available with the Electric Motor/E-Transit (99M).	44A	S on E-Transit	—	—	S on E-Transit	S on E-Transit
EXTERIOR						
Roof Marker Lamp Delete. Standard on SRW Cargo Van and Passenger Van XL/XLT **Note:** Vehicle shipped with temporary tape over five (5) holes. Upfitter is responsible to seal holes on Cutaway only.	18A	S	S	S	O	—
Bumpers						
Front Bumper – Body Colored. **Note:** Body colored front bumpers are offered in every exterior color. The front bumper will match the exterior color. Includes Front Fog Lamps.	53G	O	O	S	O	O
Doors						
Right Hand Door Delete. Included with School Bus Prep Package (47C), MFSAB Prep Package (47Q) and available with Shuttle Bus Prep Package (47S). **Note:** Intended for upfitters who plan to modify the factory roof. Includes only front driver airbag. See Package/Option page for details. **Note:** Not compatible with Ford Co-Pilot 360® + Package (61L)	60X	—	—	—	I/P/O	—
Close Assist Feature on side sliding door. This feature is available on medium/high roof cargo and passenger vans (not available on low roof variants). Standard on medium/high roof E-Transit. Intelligent Access with push-button start (85L) included.	43H	O S on E-Transit	O	S	—	—
Exterior Lighting – Front						
Black High-Intensity Discharge (HID) Headlamps. Standard on E-Transit. Not available on Chassis Cab and Cutaway with 3.5L PFDi V6 (998) engine. **Note:** HID headlamps emit a brighter, more natural light than halogen headlamps, which can help improve visibility. HID headlamps also include LED signature surround.	91C	O	O	S	O	O
Front Fog Lamps (included in Ford Co-Pilot 360® Assist + or 2.0 packages) **Note:** Auxiliary lamps that are generally integrated into the front fascia and designed to help illuminate the roadway during poor visibility.	55D	I	I	S	I	I
Fuel Tank						
Extended Range Fuel Tank – Capless Fuel Fill, 31 U.S. gallons (midship). Not available on E-Transit, Regular Length configurations. Only available on Long WB, Extended WB with EcoBoost (99G) and 11,000GVW Chassis Cab/Cutaway (U6P/U6Z/U8P/U8Z) configurations	655	O	O	O	O	O
Auxiliary Fuel Port Extension Line. Optional on Cargo Van Long and Extended Length and includes Extended Range Fuel Tank (655). **Note:** Allows for access to the Auxiliary Fuel Port without removing fuel tank	63F	O	—	—	—	—
Hinges (rear door)						
253-Degree Rear Door Opening. Standard on LWB/LWB-EL high roof Cargo Vans. Optional on 148" Wheelbase low/medium roof and high roof Passenger Van variants. Included in Parcel Delivery Package (47G) Note: N/A on regular Length Van (130"WB)	18P	S/O/I	O	O	—	—

★ = New for this model year

S = Standard / O = Optional / P = Packaged Option / F = Fleet Option with valid FIN code / I = Included

OPTIONAL EQUIPMENT

BODY CODES	Body Type	CARGO VAN	PASSENGER VAN XL	PASSENGER VAN XLT	CUTAWAY	CHASSIS CAB
	Order Code	101A	301A	302A	501A	701A
EXTERIOR (continued)						
Mirrors – Short-Arm						
Power Adjusting, Manual-Folding, Non-turn signal. Non-heated mirror. Not available with Ford Co-Pilot360® Assist+ and Ford Co-Pilot360® Assist 2.0 (61L/61M)	541	S	S	—	O	O
Power Adjusting, Power-Folding Heated with Turn Signals. Not available with Right Hand Door Delete (60X). Included with Ford Co-Pilot360® Assist+ and Ford Co-Pilot360® Assist 2.0 (61L/61M) and STD on XLT Passenger Van		I/P	I/P	S	I/P	I/P
Mirrors – Long-Arm						
Power Adjusting, Manual-Folding. Not available with Ford Co-Pilot360® Assist+ and Ford Co-Pilot360® Assist 2.0 (61L/61M)	543	O	O	—	O	O
Power Adjusting, Manual-Folding Heated with Turn Signals. Includes BLIS and therefore requires Ford Co-Pilot360® Assist + and Ford Co-Pilot360® Assist 2.0 (61L/61M)	544	O	O	O	O	O
Running Boards						
Passenger Running Board. **Note:** Running board covers the B-C Pillar Passenger-side.	68H	O	O	O	—	—
Extended Length Passenger Running Board **Note:** Not Available with E-Transit. Running board covers the A-B Pillar Driver side and A-C Pillar Passenger side	68J	O	O	O	—	—
Trailering						
Tow/Haul Mode with Trailer Wiring Provisions. Included in Motorhome Prep Package (47M). Refer to the Packaged Options section for more details.	53D	O	O	O	O/I	O
Trailer Brake Controller (TBC). **Note:** This option must be added at time of ordering. Neither a Ford or aftermarket trailer brake controller can be added later (after vehicle is built). Requires Heavy-Duty Trailer Tow Package (53B) or Tow/Haul Mode with Trailer Wiring Provisions (53D). Not available with E-Transit.	67D	O	O	O	O	O
Heavy-Duty Trailer Tow Package **Note:** Deletes Rear Tow Hook. Refer to the Packaged Options section for more details	53B	O	O	O	—	—
Wheels – SRW						
16" Steel Wheel with Full Silver Wheel Cover (Standard Front Axle configurations only and standard with E-Transit). Included with Exterior Upgrade Package – SRW (Standard Front Axle configurations only) (18D).	64H	S/I/O S on E-Transit	O	S	S/I/O S on E-Transit	S/I/O S on E-Transit
16" Silver Aluminum Alloy Wheel (Standard Front Axle configurations only). Available with Exterior Upgrade Package – SRW (Standard Front Axle configurations only) (18D).	647	O	O	O	O	O
16" Aluminum Alloy Wheel with Black Accents (Standard Front Axle configurations only). Available with Exterior Upgrade Package – SRW (Standard Front Axle configurations only) (18D).	644	O	O	O	O	O
16" Sparkle Silver Alloy Wheel (Heavy-Duty Front Axle configurations only). Available with Exterior Upgrade Package – SRW (Heavy-Duty Front Axle configurations only) (18D) — Late Availability	64K	O	O	O	O	O
16" Matte Black Alloy Wheel (Heavy-Duty Front Axle configurations only). Available with Exterior Upgrade Package – SRW (Heavy-Duty Front Axle configurations only) (18D) — Late Availability	64G	O	O	O	O	O
Wheels – DRW						
16" Heavy-Duty Forged Aluminum Wheel (Heavy-Duty Front Axle configurations only). Available with Exterior Upgrade Package – DRW (Heavy-Duty Front Axle configurations only) (18L) — Late Availability	64E	O	O	O	P/O	P/O
Wheels – Spare Tire						
Spare Tire and Wheel **Note:** Includes 3 ton jack, tool kit and full-size matching tire	51D	O	O	O	O	O
Windows (Refer to the Windows Offering Chart on page for complete window details)						
Fixed Rear Cargo Door Glass. Includes Rear-window Defroster. **Note:** For Mid/High roof cargo variants, (92E) Privacy Glass is included with (17A) Rear Glass. Solar tinted glass (non-privacy) remains standard on Low Roof Variants.	17A	O	—	—	—	S
Fixed Rear Cargo Door Glass and Fixed 2nd row Passenger-side Glass. Includes Rear-window Defroster. **Note:** For Mid/High roof cargo variants, (92E) Privacy Glass is included with (17B) Rear Glass. Solar tinted glass (non-privacy) remains standard on Low Roof Variants.	17B	O	—	—	—	—
Windows-All-Around, Fixed. Includes Rear-window Defroster. **Note:** For Mid/High roof cargo and Passenger Van variants, (92E) Privacy Glass is included with (17F) Rear Glass. Solar tinted glass (non-privacy) remains standard on Low Roof Variants.	17F	O	S	S	—	—

★ = New for this model year

S = Standard / O = Optional / P = Packaged Option / F = Fleet Option with valid FIN code / I = Included

OPTIONAL EQUIPMENT

BODY CODES	Body Type	CARGO VAN	PASSENGER VAN XL	PASSENGER VAN XLT	CUTAWAY	CHASSIS CAB
	Order Code	101A	301A	302A	501A	701A
EXTERIOR (continued)						
Glass						
High Strength Laminated Glass. Optional on both Gas and Electric Medium/High Roof Cargo Van. Not available on Low Roof. Available with Windows-All-Around, Fixed (17F) only **Note:** High strength laminated glass applies to 2nd-4th row windows. This option provides a pathway to FMVSS 226 compliance **Note:** Not compatible with Extended Wheelbase variants (W3X/W3U)	92A	O	—	—	—	—
Privacy Glass. Includes Rear-window Defroster. Included when 17A/B/F (includes Rear Door Glass) is selected on all Medium and High Roof variants; Optional on Low Roof variants.	92E	I/O	I/O	I/O	—	—
INTERIOR						
B-Pillar Assist Handle (Passenger-side) **Note:** Handle is standard on Low Roof Cargo Van	41B	S/O	S	S	—	—
D-Pillar Assist Handles **Note:** Located on the Driver and Passenger-side. Due to space requirements, the Driver-side handle is deleted if Front/Rear Aux A/C and Heater (Driver controlled) (57G) is also ordered. **Note:** Not Available with Optional Shelving Packages	66C	O	—	—	—	—
Large Grab Handles Kit (2 D-pillars). Regular and Long and Extended Length only. Includes high visibility, textured yellow coating Not available with D-pillargrab handle (66C). Refer to the Legend® Interior Options page for more details.	60F	O	—	—	—	—
Rearview Mirror. Included with rear glass window configurations (17A, 17B, and 17F).	90B	I	S	S	O	S
Digital Rearview Mirror. Placed in the traditional rearview mirror mount location, this always on, auto-dimming enhanced mirror provides full digital rearview images when obstructions such as a bulkhead, cargo or no rear windows are present. Returns to mirror mode when the camera is turned off **Note:** This is not a reverse back-up camera.	90C	O	O	O	—	—
Full Rear Compartment Lighting. Includes cargo area LED lights at C-pillar, D-pillar and mid-ship (EL-WB only). Rear Compartment LED Switch is only included on Cargo Van.	15F	O	S	S	—	—
Cargo Tie-Down Hooks (Cargo Van: 6 tie-down hooks)	17P	O	—	—	—	—
Front Overhead Shelf. Not available on Low Roof Cargoor Passenger Van.	66D	O	O	O	O	O
Bulkheads						
Bulkhead – Lockable Door with Window. Optional only on Medium Roof and High Roof. Includes B-Pillar Assist Handle (41B). **Note:** The bulkhead is located behind the driver and passenger seats in the Cargo Van, and separates them from the cargo area. Recommended for E-Transit. See Partition Options page for more details. **Note:** Heavy Duty Axle required when Bulkhead, Dual AGM Battery and High Roof present.	47T	O	—	—	—	—
Bulkhead – Window Only. Includes B-Pillar Assist Handle (41B) **Note:** The bulkhead is located behind the driver and passenger seats in the Cargo Van, and separates them from the cargo area. Recommended for E-Transit. See Partition Options page for more details. **Note:** Heavy Duty Axle required when Bulkhead, Dual AGM Battery and High Roof present.	47U	O	—	—	—	—
Shelving and Vocational/Trade Packages						
Fixed Shelving, multi-level – passenger side only. Requires a Bulkhead option (47T or 47U). Available with Regular and Long Length Cargo Vans. Not available with Interior Upgrade Package (96C), Load Area Protection Package (96D), Windows-All-Around (17F), Front/Rear Aux A/C and Heater (57G), D-Pillar Assist Handles (66C), or Pro Power Onboard™ – 2.4kW (90E). **Note:** See Shelving Options page(s) for more details	66F	O	—	—	—	—
Fixed Shelving, multi-level – driver side only. Requires a Bulkhead option (47T or 47U). Available with Regular and Long Length Cargo Vans. Not available with Interior Upgrade Package (96C), Load Area Protection Package (96D), Windows-All-Around (17F), Front/Rear Aux A/C and Heater (57G) or D-Pillar Assist Handles (66C). **Note:** See Shelving Options page(s) for more details	66E	O	—	—	—	—

★ = New for this model year

S = Standard / O = Optional / P = Packaged Option / F = Fleet Option with valid FIN code / I = Included

OPTIONAL EQUIPMENT

BODY CODES	Body Type	CARGO VAN	PASSENGER VAN XL	PASSENGER VAN XLT	CUTAWAY	CHASSIS CAB
	Order Code	101A	301A	302A	501A	701A
INTERIOR (continued)						
Foldable Aluminum Shelving, two levels per side. Requires Bulkhead – Lockable Door with Window (47T). Requires Heavy Duty Cargo Flooring (60B). Available with Medium or High Roof, Long and Extended Lengths. Not available with Interior Upgrade Package (96C), Load Area Protection Package (96D), D-Pillar Assist Handles (66C), Windows-All-Around (17F) Pro Power Onboard™ – 2.4kW (90E), Front/Rear Aux A/C and Heater (57G). **Note:** See Shelving Options page(s) for more details	66H	O	—	—	—	—
Fixed Shelving, multi-level – driver and passenger sides. Requires a Bulkhead option (47T or 47U). Available with Regular and Long Length Cargo Vans. Not available with Interior Upgrade Package (96C), Load Area Protection Package (96D), D-Pillar Assist Handles (66C), Windows-All-Around (17F), Front/Rear Aux A/C and Heater (57G) or Pro Power Onboard™ – 2.4kW (90E). **Note:** See Shelving Options page(s) for more details	66J	O	—	—	—	—
Electrician Trade Package (Based on fixed shelving) Requires a Bulkhead option (47T or 47U). Available with Regular, Long and Extended Length Cargo Vans. Not available with Interior Upgrade Package (96C), Load Area Protection Package (96D), D-Pillar Assist Handles (66C), Windows-All-Around (17F), Front/Rear Aux A/C and Heater (57G) or Pro Power Onboard™ – 2.4kW (90E) **Note:** See Shelving Options page(s) for more details.	66K	O	—	—	—	—
HVAC Trade Package Requires a Bulkhead option (47T or 47U). Available with Regular, Long and Extended Length Cargo Vans. Not available with Interior Upgrade Package (96C), Load Area Protection Package (96D), D-Pillar Assist Handles (66C), Windows-All-Around (17F), Front/Rear Aux A/C and Heater (57G) or Pro Power Onboard™ – 2.4kW (90E (Based on fixed shelving). **Note:** See Shelving Options page(s) for more details	66L	O	—	—	—	—
General Contractor Trade Package Requires a Bulkhead option (47T or 47U). Available with Regular, Long and Extended Length Cargo Vans. Not available with Interior Upgrade Package (96C), Load Area Protection Package (96D), D-Pillar Assist Handles (66C), Windows-All-Around (17F), Front/Rear Aux A/C and Heater (57G) or Pro Power Onboard™ – 2.4kW (90E (Based on fixed shelving). **Note:** See Shelving Options page(s) for more details	66M	O	—	—	—	—
Center Console						
Large Center Console. Included with Upfitter Package (67C) and Trailer Brake Controller (67D). Not available with E-Transit. **Note:** Includes an integrated shifter, a dual cup holder and an additional storage area	67E	O/I	O/I	S	O/I	O/I
Floor Covering						
Vinyl, Front only. Included with the Builders Prep Package (47E) for Passenger Van XL. **Note:** Wheel Well Liners and Scuff Plates Kit are not included.	16C	S	I	—	S	S
Vinyl, Front and Rear. Included in Load Area Protection Package (96D). Not available with Front/Rear Aux A/C and Heater (Driver controlled) (57G) on Cargo Van, Heavy-Duty Cargo Flooring (60B) or Heavy-Duty Scuff Plate Kit (85B). **Note:** Wheel Well Liners are included as part of the rear vinyl floor covering.	16E	O/I	S	O	—	—
Heavy-Duty Load Floor and Scuff Plate Protection Package. Includes ½ inch thick composite polyethylene anti-slip surface and Heavy-Duty Scuff Plate Kit (85B). Not available with Vinyl, Front and Rear (16E) – Cargo Van only or Front/Rear Aux A/C and Heater (Driver controlled) (57G). Refer to the Legend® Interior Options page for more details.	60B	O	—	—	—	—
Carpet, Front only. Included with Builders Prep Package (47E). Not available with E-Transit. **Note:** Deletes all rear floor covering.	16G	O	—	I	O	O
Carpet, Front and Rear	16H	—	O	S	—	—
Seating – Front						
Dark Palazzo Gray Cloth, 2-way manual Driver and 2-way manual Passenger seats. Cargo Van and Chassis Cab are only available with 11,000lb GVWR configurations Not available with E-Transit. **Note:** Reference Seat Matrix on page 20 for compliance details and restrictions	21C	O	—	—	O	O

★ = New for this model year

S = Standard / O = Optional / P = Packaged Option / F = Fleet Option with valid FIN code / I = Included

OPTIONAL EQUIPMENT

BODY CODES	Body Type	CARGO VAN	PASSENGER VAN XL	PASSENGER VAN XLT	CUTAWAY	CHASSIS CAB
	Order Code	101A	301A	302A	501A	701A
INTERIOR (continued)						
Dark Palazzo Gray Vinyl, 2-way manual Driver and 2-way manual Passenger seats with Driver seat armrest only.	21G	S	O	—	S	S
Passenger Seat Delete Dark Palazzo Gray Vinyl, 2-way manual Driver seat. Cargo Van is only available with 11,000lb GVWR configurations Includes Auxilary Fuse Panel (87E). **Note:** Reference Seat Matrix on page 20 for compliance details and restrictions	21J	O	—	—	O	—
Passenger Seat Delete Dark Palazzo Gray Cloth, 2-way manual Driver seat. **Note:** Reference Seat Matrix on page 20 for compliance details and restrictions **Note:** Not available with Black HID Headlamps	21K	O	—	—	O	—
Dark Palazzo Gray Cloth, 2-way manual Driver and 2-way manual Passenger seats.	21L	O	S	--	O	O
Dark Palazzo Gray Cloth, 2-way manual Driver heated (with lumbar), 2-way manual Passenger heated seats with Driver and Passenger seat armrests. **Note:** Included in Interior Protection Package (96C)	21M	O *S on E-Transit	--	S	O *S on E-Transit	O *S on E-Transit
Dark Palazzo Gray Vinyl, 2-way manual Driver and 2-way manual Passenger seats with Driver and Passenger seat armrests.	21P	O	O	—	O	O
Dark Palazzo Gray Cloth, 10-way power heated Driver and 10-way power heated Passenger seats. Not available with E-Transit.	21Q	O	—	O	O	O
Dark Palazzo Gray Cloth, 4-way manual swivel Driver and 4-way manual swivel Passenger seats. Includes Dual AGM Batteries (63E). Not available on E-Transit, or with 9,950lb DRW GVWR configurations.	21T	O	—	—	O	—
Dark Palazzo Gray Cloth, 4-way manual swivel Driver and 4-way manual swivel Passenger seats. Includes Dual AGM Batteries (63E). Not available with E-Transit or 9,950lb DRW GVWR Cutaway configurations. Cargo Van is only available with 11,000lb GVWR configurations. **Note:** Reference Seat Matrix on page 20 for compliance details and restrictions	218	O	—	—	O	—
Ebony Cloth, 2-way manual Driver and 2-way manual Passenger seats without armrests.	219	O	—	—	O	—
Passenger Seat Delete Ebony Cloth, 2-way manual Driver seat without an armrest. **Note:** Reference Seat Matrix on page 20 for compliance details and restrictions **Note:** Not available with Ambulance Prep Package (47B).	211	—	—	—	O	—
Passenger Van Seating – Rear						
1-Passenger and 2-Passenger Seating. 2-Passenger Seating is standard on Cargo Van, Cutaway and Chassis Cab, except when Passenger Seat Delete (21J, 21K and 211) is ordered, then it's 1-Passenger Seating. 2-Passenger Seating is standard on Passenger Van with Builders Prep Package (47E). 2-Passenger Seating (with additional rear seat attachment points) is optional on Passenger Van without Builders Prep Package (47E). **Note:** 13 rear seats are removed, but seat attachment points are still present. This note only applies to 2-Passenger Seating on Passenger Van without Builders Prep Package (47E).	96K	S	S/O	S/O	S	S
15-Passenger Seating. 1st row: 2 seats, 2nd row: 3 seats, 3rd row: 3 seats, 4th row: 3 seats, 5th row: 4 seats. Optional with Long Length Passenger Van.	96P	—	O	O	—	—
FUNCTIONAL						
Auxiliary Fuse Panel with High Spec Interface Connector. Includes Dual AGM Batteries (63E) and Modified Vehicle Wiring System (53K) Included with Passenger Seat Delete Options 21J, 21K, 211. **Note:** Included with Rear Seat Delete (96K) on 301A & 302A **Note:** Included with Builder's Prep Package (47E) on 301A & 302A	87E	O/I	I*	I*	O/I	O/I
Dual Alternator (250 amps each). Includes Auxiliary Fuse Panel with High Spec Interface Connector (87E). Included with Ambulance Prep Packages (47B). Includes Pro Power Onboard™ – 400 W (90D) on Cargo Van, Cutaway and Chassis Cabs without Push Down Manual Parking Brake (90G) or 11,000lb GVWR. Not available with the 3.5L PFDi V6 (998) engine, Passenger Seat Delete (21J / 21K / 211), or E-Transit.	63C	O/I	—	—	O	O
Keyless Entry Keypad	52C	O	O	O	—	O

★ = New for this model year

S = Standard / O = Optional / P = Packaged Option / F = Fleet Option with valid FIN code / I = Included

OPTIONAL EQUIPMENT

BODY CODES	Body Type	CARGO VAN	PASSENGER VAN XL	PASSENGER VAN XLT	CUTAWAY	CHASSIS CAB
	Order Code	101A	301A	302A	501A	701A
FUNCTIONAL (continued)						
Modified Vehicle Wiring System. Included with Builders Package (47E), Ambulance Prep Package – Cargo Van (47B), RV Prep Package (47D) and Auxiliary Fuse Panel with High Spec Interface Connector (87E). Requires Dual AGM Batteries (63E) on Cargo Van and Passenger Van.	53K	O/I	I	I	S	S
Intelligent Access with push-button start. Also referred to as Passive Entry/Passive Start (PEPS). This feature allows the user to enter the vehicle without the need of the key. Likewise the vehicle can be started via push button without a key and with the FOB in the presence of the user. **Note:** This feature will be included with Close Assist (43H) and is standard on Mid/High Roof XLT Passenger Van and all Mid/High Roof E-Transits (EV).	85L	O/I S on E-Transit	O/I	S	O/ S on E-Transit	O/ S on E-Transit
Manual Parking Brake Lever. Standard with 11,000lb GVWR configurations and optional on Cargo Van and Cutaway DRW, except 11,000lb GVWR. Not available with Pro Power Onboard™ – 400 W.(90D). **Note:** The conventional manual parking brake lever feature allows the driver to push the hand lever to the fully down position, while the parking brake remains engaged. This is particularly useful in situations where additional clearance to pass over the parking brake lever is necessary, such as a swivel seat.	90G	S/O	—	—	S/O	S
Air Conditioning						
Front/Rear Aux A/C and Heater (Driver controlled). Not available with E-Transit, and Passenger Seat Delete (21J, 21K), Cargo Van with Vinyl, Front and Rear (16E) or Load Area Protection Package (96D). Requires Full-Size Spare Tire (51D). **Note:** Heat is distributed from rear of front-passenger seat. A/C is distributed from the rear of van.	57G	O	S	S	—	—
Audio – Speakers						
6 speakers (4 front/2 rear). **Note:** Rear speakers shipped in dunnage box for Cutaway only.	91L	O	—	—	O	—
Axle						
Heavy-Duty Front Axle. Not available with E-Transit. **Note:** Up to 4,630 lb FGAWR. Refer to the Axle Availability charts beginning on page for complete option details.	41E	S/O	S/—	S/—	S/O	S/O
Batteries						
Dual AGM Batteries. (70 amp-hr each). Included with Pro Power Onboard™ – 400 W (90D), Auxiliary Fuse Panel with High Spec Interface Connector (87E), and the combination of X9C, X9X or X9Y and 15-Passenger Seating **Note:** On E-Transit, Dual AGM Batteries not compatible with Dual Onboard Charger (65C).	63E	O/I	O/I	O/I	O/I	O/I
E-Transit Charging/Battery						
Dual Onboard battery charger	65C	O *E-Transit Only	—	—	O *E-Transit Only	O *E-Transit Only
Mobile Power Cord Available only on E-Transit. **Note:** Switchable cord end to allow customer charge functionality with 120V (NEMA 5-15) up to 15 Amps or 240V (NEMA 14-50) up to 32 Amps	98A	O *E-Transit Only	—	—	O *E-Transit Only	O *E-Transit Only
★Fast Charging Adapter (NACS) Adapter **Note:** Adapter to access DC fast charging stations using the North American Charging Standard (NACS)	61B	O *E-Transit Only	—	—	O *E-Transit Only	O *E-Transit Only
Driver Assist Package Upgrades (see packages below)						
Ford Co-Pilot360® Assist 2.0: for Cargo and Passenger Van: Refer to the Packaged Options section for more details.	61M	O	O	S	—	—
Ford Co-Pilot360® Assist+ for Chassis Cab/Cutaway: Refer to the Packaged Options section for more details. **Note:** Not applicable with Right Hand Door Delete (60X)	61L	—	—	—	O	O
★Connected Navigation Hardware (reqs. Ford Co-Pilot360® Assist 2.0 (61M) or Ford Co-Pilot360® Assist + (61L) **Note:** Included on E-Transit when Ford Co-Pilot360® Assist 2.0 (61M) or Ford Co-Pilot360® Assist + (61L) is selected	19A	O/I	O	O	O/I	O/I
Heating						
Engine Block Heater (400W Rating). Not available with E-Transit. **Note:** Recommended when minimum temperature is 10°F or below.	41H	O	O	O	O	O

★ = New for this model year

S = Standard / O = Optional / P = Packaged Option / F = Fleet Option with valid FIN code / I = Included

OPTIONAL EQUIPMENT

BODY CODES	Body Type	CARGO VAN	PASSENGER VAN XL	PASSENGER VAN XLT	CUTAWAY	CHASSIS CAB
	Order Code	101A	301A	302A	501A	701A
FUNCTIONAL (continued)						
Interior Power						
Pro Power Onboard™ – 400 W. Included Dual AGM Batteries (63E). Included with Dual Alternator (63C) on vehicles without Push Down Manual Parking Brake (90G), or 11,000lb GVWR. Not available with E-Transit, Passenger Seat Delete (21J, 21K and 211), Front/Rear Aux A/C, Heater (Driver controlled) (57G), 11,000lb GVWR configurations or Push Down Manual Parking Brake (90G). Requires Full-Size Spare Tire on Cargo Van (51D). **Note:** High-power outlets deliver up to 400 watts of power, allowing drivers to easily charge smaller corded tools, battery chargers or mobile devices on-site.	90D	O	—	—	O	O
Ford Connectivity Package (One-time Purchase – 7 Years)* Ford Connectivity Package includes: • Unlimited Wi-Fi® Hotspot • Connected Navigation (requires Ford Co-Pilot360® Assist+ (61L) or Ford Co-Pilot360® Assist 2.0 (61M) package; 3.5L Gas Engine (998/99G) requires Connected Navigation Hardware (19A)) • Audio and Video Streaming • Voice Assistant • Entertainment Note: Select option for a one-time purchase of Ford Connectivity Package. Ford Connectivity Package will be active for 7 years on this vehicle (non-transferrable to another VIN) from warranty start date. Requires activation via Ford app. Not available for fleet orders. Evolving technology/cellular networks/vehicle capability may limit functionality and prevent operation of connected features. Ford may temporarily slow data speeds if such data usage reaches or exceeds 50GB within a 30-day period or due to network limitations. If a customer uses more than 50% of their data usage in a roaming country during a 60-day period, Ford may remove or limit the customer's data plan.	59D	O	O	O	O	O
★Ford Security package (One-time purchase – 7 years) **Note:** Select option for a one-time purchase of Ford Security Package. Ford Security Package will be active for a minimum of 7 years on this vehicle (non-transferrable to another VIN) from new warranty start date. Modem activation is required. No additional subscription purchase will be required to maintain connectivity beyond the 7 years if the service is available.	68D	O	O	O	—	—
Pro Power Onboard™ – 2.4kW. Includes 12V Powerpoint on Cargo Van configurations. For Cutaway and Chassis Cab configurations, an auxiliary outlet and harness will be supplied in vehicle dunnage. Placement, connection and configuration (requires FDRS tool) of the aux outlet is the responsibility of the final stage manufacturer . Only available on E-Transit. **Note:** Pro Power Onboard™ allows the vehicle to be used as a power source for tools to be plugged in to System contains (2) three-prong outlets on passenger side near the rear cargo doors.	90E	O *E-Transit Only	—	—	O *E-Transit Only	O *E-Transit Only
Upfitter Accessories						
Upfitter Package. Includes High Capacity Upfitter Switches, Large Center Console (67E) and Auxiliary Fuse Panel with High Spec Interface Connector (87E). Not available with E-Transit	67C	O	O	O	O	O
Vehicle Integration System 2.0. **Note:** This technology is recommended for any application that will utilize upfit aftermarket equipment. Upfitter FIN code required to program the module. Available with both gas and electric variants.	55A	O	O	—	S	S
SAFETY/SECURITY						
Keys						
Keys: 2 additional (4 total) with key fobs.	86F	O	O	O	O	O
PACKAGES/KITS						
Exterior Prep Packages						
Exterior Upgrade Package – SRW. Included in Shuttle Bus Prep Package (47S). Not available on E-Transit.	18D	O	—	S	O/I	O
Exterior Upgrade Package – DRW. Included in Shuttle Bus Prep Package (47S).	18L	O	—	S	O/I	O

★ = New for this model year

S = Standard / O = Optional / P = Packaged Option / F = Fleet Option with valid FIN code / I = Included

OPTIONAL EQUIPMENT

BODY CODES	Body Type	CARGO VAN	PASSENGER VAN XL	PASSENGER VAN XLT	CUTAWAY	CHASSIS CAB
	Order Code	101A	301A	302A	501A	701A
PACKAGES/KITS (continued)						
Heating Prep Packages						
Auxiliary Heater / AC Prep Package without Rear Controls. Available with Builders Prep Package (47E). Not available with Front/Rear Aux A/C and Heater (Driver controlled) (57G) or with E-Transit. **Note:** Includes Auxiliary Fuse Panel with High Spec Interface Connector (62C) on Cargo Van, Cutaway and Chassis Cab **Note:** Package includes stub lines for delivery of coolant/refrigerant for easy addition of an aftermarket rear heater and A/C system. Requires aftermarket upfit of a climate control system.	62C	O	P	P	O	O
Interior Upgrade Package – Cargo Van. Refer to the Packaged Options section for more details.	96C	O	—	—	—	—
Interior Prep Packages						
Interior Upgrade Package – Cutaway/Chassis Cab. Refer to the Packaged Options section for more details.	47A	—	—	—	O	O
Cargo Area Trim Packages						
Load Area Protection Package. Refer to the Packaged Options section for more details. **Note:** Includes complete 4mm rear polypropylene panels on side walls and doors. Includes Vinyl, Front and Rear Floor (16E).	96D	O	—	—	—	—
Heavy-Duy Wall Liner Kit (includes 6mm thick walls, roof, doors, motion lighting, additional NVH insulation, wheel well covers). Available in Regular, Long Length and Extended Length.. Requires Bulkhead (47T or 47U). Not compatible with glass options 17A/B/F. Refer to the Legend® Interior Options page for more details	96E	O	—	—	—	—
Heavy-Duty Scuff Plate Kit. Not available with the Vinyl, Front and Rear Floor Covering (16E), Load Area Protection Package (96D) or the Interior Upgrade Package – Cargo Van (96C) unless ordered with Heavy-Duty Cargo Flooring (60B). **Note:** Heavy-duty scuff plate kit is made of durable 14 gague steel heavy-duty scuffs for rear cargo doors and Sliding Passenger-side Door. Refer to the Legend® Interior Options page for more details.	85B	O/I	—	—	—	—
Miscellaneous Prep Packages						
Ambulance Prep Package – Cargo Van. Refer to the Packaged Options section for more details.	47B	O	—	—	—	—
Builder's Prep Package. Refer to the Packaged Options section for more details.	47E	—	O	O	—	—
Livery Package (Livery FIN required). Refer to the Packaged Options section for more details	47L	—	—	O	—	—
Motorhome Prep Package. Refer to the Packaged Options section for more details.	47M	—	—	—	O	—
Shuttle Bus Prep Package. Refer to the Packaged Options section for more details.	47S	—	—	—	O	—
RV Prep Package. Refer to the Packaged Options section for more details.	47D	O	—	—	—	—
Parcel Delivery Package. Refer to the Packaged Options section for more details.	47G	O	—	—	O	—
FORD ACCESSORIES						
★Exterior Lighting (Optional on Medium Roof and High Roof only)	943	O	—	—	—	—
Back Up Alarm. **Note:** The back up alarm has 97 dB(A) warning capability.	43B	O	O	O	O	O
White Noise Back Up Alarm. Not available with Back Up Alarm (43B). Available with E-Transit only. **Note:** The back up alarm has 87 dB (+/-4) warning capability.	63G	O	—	—	O	O
Heavy Duty Tray Style Floor Mats (Front). Only available with carpet floor covering (16G/16H).	86N	O	O	O	O	O
All-Weather Floor Mats (Front). Available with vinyl floor covering (16C and 16E).	86W	O	O	O	O	O
Remote Start. Not available with E-Transit.	68B	O	O	O	O	O
Wheel Well Liners – Black (AWD and Front only)	15C	S/O	S/O	S/O	S/O	S/O
FLEET ORDERS ONLY OPTIONS (Requires Valid FIN or Dealer Code)						
Daytime Running Lamps (DRL) **Note:** The non-controllable Daytime Running Lamps (DRL (942) replace Daytime Running Lamps (DRL) (On/Off Cluster Controllable) **Note:** Provide enhanced vehicle visibility during daylight conditions.	942	F	F	F	F	F
Exterior Mirror Delete Only available with Less Trim Pkg and Wall Liner Kit (96E)	54X	F	—	—	—	—

★ = New for this model year

S = Standard / O = Optional / P = Packaged Option / F = Fleet Option with valid FIN code / I = Included

OPTIONAL EQUIPMENT

BODY CODES	Body Type	CARGO VAN	PASSENGER VAN XL	PASSENGER VAN XLT	CUTAWAY	CHASSIS CAB
	Order Code	101A	301A	302A	501A	701A
FLEET ORDERS ONLY OPTIONS (Requires Valid FIN or Dealer Code) (continued)						
Multi-Function School Activity Bus (MFSAB) Prep Package. Refer to the Packaged Options section for more details.	47Q	—	—	—	F	—
Orange Safety Belts. Not available with 10-way power seat (21Q), or swivel seat (21T and 218). **Note:** Belt minder is included on the front driver and passenger seat(s).	76C	F	—	—	F	F
School Bus Prep Package. Refer to the Packaged Options section for more details.	47C	—	—	—	F	—
Decal Options (Refer to the Decal Options on page 28 for complete details)						
Decal #1 – Up to 15 ft^2.	51E	F	F	F	—	—
Decal #2 – Up to 30 ft^2.	51F	F	F	F	—	—
Speed Limiting Device						
65-mph Governed Top Speed. Included with E-Transit Cutaway and Chassis Cab	52M	F	F	F	F/I	F/I
70-mph Governed Top Speed (Not available on E-Transit Cutaway and Chassis Cab)	52H	F	F	F	F	F
Fleet Safety Package. Refer to the Packaged Options section for more details.	59C	F	F	F	F	F
Fleet Fuel Economy Package Refer to the Packaged Options section for more details.	98B	F	F	F	F	F
Smart Acceleration Truncation						
Smart Acceleration Truncation can help fleet managers improve driver behavior by limiting acceleration speeds based on auto-calculation of payload, enabling a smooth start after every stop, regardless of load or driver skill. This can help improve energy usage by limiting power on unladen vehicles.	62B	F	F	F	F	F
Automatic Engine Idle Shutdown						
Engine Idle Shutdown 3 Minute Timer	58M	F	F	F	F	F
Engine Idle Shutdown 5 Minute Timer	58E	F	F	F	F	F
Engine Idle Shutdown 10 Minute Timer	55F	F	F	F	F	F
Engine Idle Shutdown 20 Minute Timer	55H	F	F	F	F	F

★ = New for this model year

S = Standard / O = Optional / P = Packaged Option / F = Fleet Option with valid FIN code / I = Included

OPTIONAL EQUIPMENT

= Standard Glass

= Door without Glass

= Fixed Glass Option

Transit - Window Offerings

	SINGLE REAR WHEEL		DUAL REAR WHEEL
	LOW ROOF	MEDIUM & HIGH ROOF	HIGH ROOF
	Sliding Passenger-side Door	Sliding Passenger-side Door (Privacy Glass (92E) Included)	Sliding Passenger-side Door (Privacy Glass (92E) Included)
No Rear Glass Standard on Cargo Vans Side Door Glass: No Rear Door Glass: No Bodyside Glass: No	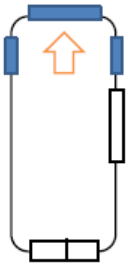	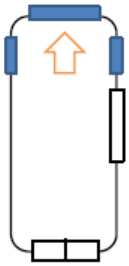	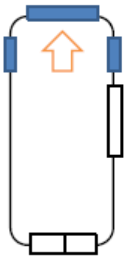
Fixed Rear Cargo Door Glass Optional on Cargo Van. Side Door Glass: No Rear Door Glass: Yes Bodyside Glass: No Rear Defroster: Yes	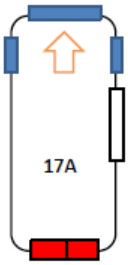	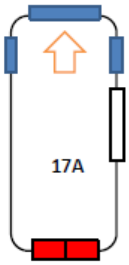	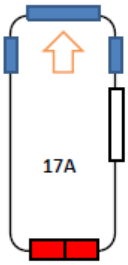
Fixed Rear Cargo Door Glass and Fixed Passenger-side Glass Optional on Cargo Van. Side Door Glass: Yes Rear Door Glass: Yes Bodyside Glass: No Rear Defroster: Yes	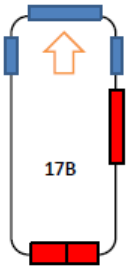	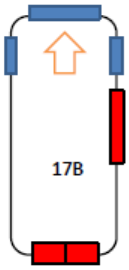	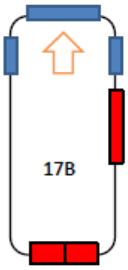
Windows-All-Around, Fixed Optional on Cargo Van. Standard/Optional on Passenger Van. Side Door Glass: Yes Rear Door Glass: Yes Bodyside Glass: Yes Rear Defroster: Yes **Laminated Saftey Glass (Optional)**	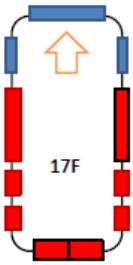	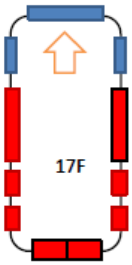	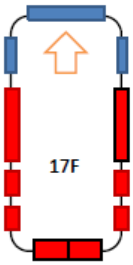

★ = New for this model year

OPTIONAL EQUIPMENT

DECAL OPTIONS

Decal#1 (51E)

Decal#2 (51F)

★ = New for this model year

OPTIONAL EQUIPMENT

FRONT SEAT MATRIX

Order Code	Seat Pack #	Color	Material	Driver Seat Control	Passenger Seat Control	Single Passenger Seat	Driver Heated Seat	Passenger Heated Seat	Driver Lumbar Support	Passenger Lumbar Support
21C	2	Dark Palazzo Gray	Cloth	2-Way Manual	2-Way Manual	Yes	No	No	Yes	No
21G	6	Dark Palazzo Gray	Vinyl	2-Way Manual	2-Way Manual	Yes	No	No	No	No
21L	10	Dark Palazzo Gray	Cloth	2-Way Manual	2-Way Manual	Yes	No	No	Yes	No
21M	11	Dark Palazzo Gray	Cloth	2-Way Manual	2-Way Manual	Yes	Yes	Yes	Yes	No
21P	13	Dark Palazzo Gray	Vinyl	2-Way Manual	2-Way Manual	Yes	No	No	No	No
21Q	14	Dark Palazzo Gray	Cloth	10-Way Power	10-Way Power	Yes	Yes	Yes	Yes	Yes
21T	17	Dark Palazzo Gray	Cloth	4-Way Manual Swivel Seat	4-Way Manual Swivel Seat	Yes	No	No	Yes	No
218	31	Dark Palazzo Gray	Cloth	4-Way Manual Swivel Seat	4-Way Manual Swivel Seat	Yes	No	No	Yes	No
219	32	Ebony	Cloth	2-Way Manual	2-Way Manual	Yes	No	No	Yes	No
211	33	Ebony	Cloth	2-Way Manual	No	No	No	No	No	No
21J	34	Dark Palazzo Gray	Vinyl	2-Way Manual	No	No	No	No	No	No
21K	35	Dark Palazzo Gray	Cloth	2-Way Manual	No	No	No	No	Yes	No

FRONT SEAT MATRIX CONTINUED

Order Code	Seat Pack #	Color	Material	Driver Armrest	Passenger Armrest	2-Way Adjustable Headrest	Driver Beltminder System	Passenger CRS Top Tether Anchorage	Driver Front Airbag	Passenger Front Airbag
21C	2	Dark Palazzo Gray	Cloth	Yes	Yes	Yes	Yes	Yes	Yes	Yes
21G	6	Dark Palazzo Gray	Vinyl	Yes	No	Yes	Yes	Yes	Yes	Yes
21L	10	Dark Palazzo Gray	Cloth	Yes	Yes	Yes	Yes	Yes	Yes	Yes
21M	11	Dark Palazzo Gray	Cloth	Yes	Yes	Yes	Yes	Yes	Yes	Yes
21P	13	Dark Palazzo Gray	Vinyl	Yes	Yes	Yes	Yes	Yes	Yes	Yes
21Q	14	Dark Palazzo Gray	Cloth	Yes	Yes	Yes	Yes	Yes	Yes	Yes
21T	17	Dark Palazzo Gray	Cloth	Yes	Yes	Yes	Yes	Yes	Yes	Yes
218	31	Dark Palazzo Gray	Cloth	Yes	Yes	Yes	Yes	Yes	Yes	Yes
219	32	Ebony	Cloth	No	No	Yes	Yes	Yes	Yes	Yes
211	33	Ebony	Cloth	No	No	Yes	Yes	No	Yes	No
21J	34	Dark Palazzo Gray	Vinyl	Yes	No	Yes	Yes	No	Yes	No
21K	35	Dark Palazzo Gray	Cloth	Yes	No	Yes	Yes	No	Yes	No

★ = New for this model year

OPTIONAL EQUIPMENT

FRONT SEAT MATRIX CONTINUED

Order Code	Seat Pack #	Color	Material	Driver Thorax Airbags	Passenger Thorax Airbags	Driver Curtain Airbags (Front Only)	Passenger Curtain Airbags (Front Only)	Driver Curtain Airbags (Front and Rear)	Passenger Curtain Airbags (Front and Rear)
21C	2	Dark Palazzo Gray	Cloth	No	No	No	No	No	No
21G	6	Dark Palazzo Gray	Vinyl	Yes	Yes	Yes	Yes	Yes[1]	Yes[1]
21L	10	Dark Palazzo Gray	Cloth	Yes	Yes	Yes	Yes	Yes[1]	Yes[1]
21M	11	Dark Palazzo Gray	Cloth	Yes	Yes	Yes	Yes	Yes[1]	Yes[1]
21P	13	Dark Palazzo Gray	Vinyl	Yes	Yes	Yes	Yes	Yes[1]	Yes[1]
21Q	14	Dark Palazzo Gray	Cloth	Yes	Yes	Yes	Yes	Yes[1]	Yes[1]
21T	17	Dark Palazzo Gray	Cloth	Yes	Yes	Yes	Yes	No	No
218	31	Dark Palazzo Gray	Cloth	No	No	No	No	No	No
219	32	Ebony	Cloth	Yes	Yes	Yes	Yes	No	No
211	33	Ebony	Cloth	No	No	No	No	No	No
21J	34	Dark Palazzo Gray	Vinyl	No	No	No	No	No	No
21K	35	Dark Palazzo Gray	Cloth	Yes	No	Yes	Yes	No	No

[1] Contains Driver and Passenger Curtain Airbags (Front and Rear) when a Passenger Van XL or Passenger Van XLT is selected.

★ New for this model year

OPTIONAL EQUIPMENT

REAR SEAT MATRIX

Order Code	Seat Pack #	Passenger Seating	Second Row Seating	Third Row Seating	Fourth Row Seating	Fifth Row Seating	Rear Seat Center Armrest	Second Row Double Seat (D)	Second Row Triple Narrow Seat (K)
96K	Less	1 or 2[1,2]	No	No	No	No	No	N/A	N/A
		12	Yes	Yes	Yes	No	No[3]	No	Yes
96P	6	15	Yes	Yes	Yes	Yes	No[3]	No	Yes

REAR SEAT MATRIX CONTINUED

Order Code	Seat Pack #	Passenger Seating	Second Row Triple Wide Seat (C)	Third Row Single/Double Seat (D+F)	Third Row Triple Wide Seat (C)	Fourth Row Single/Double Seat (D+Q)	Fourth Row Triple Wide Seat (C)	Fourth Row Double/Double Seat (J+J)	Fifth Row Single/Double/Single Seat (Y+X+Y)	Fifth Row Double/Double Seat (J+J)
96K	Less	1 or 2[1,2]	N/A	N/A	N/A	N/A	N/A	N/A	N/A	N/A
		12	No	Yes	No	No	No	Yes	N/A	N/A
96P	6	15	No	Yes	No	Yes	No	No	Yes	No

[1] 2-Passenger Seats are standard on Cargo Van, Cutaway and Chassis Cab, except when Passenger Seat Delete (21J and 21K) is ordered, then it's 1-Passenger Seat. 2-Passenger Seats are standard on Passenger Van with Builders Prep Package (47E).
[2] Incomplete Vehicle; some rear seats are removed, but seat attachment points still exist
[3] Included on Passenger Van XLT

★ = New for this model year

OPTIONAL EQUIPMENT

SEATING CONFIGURATIONS

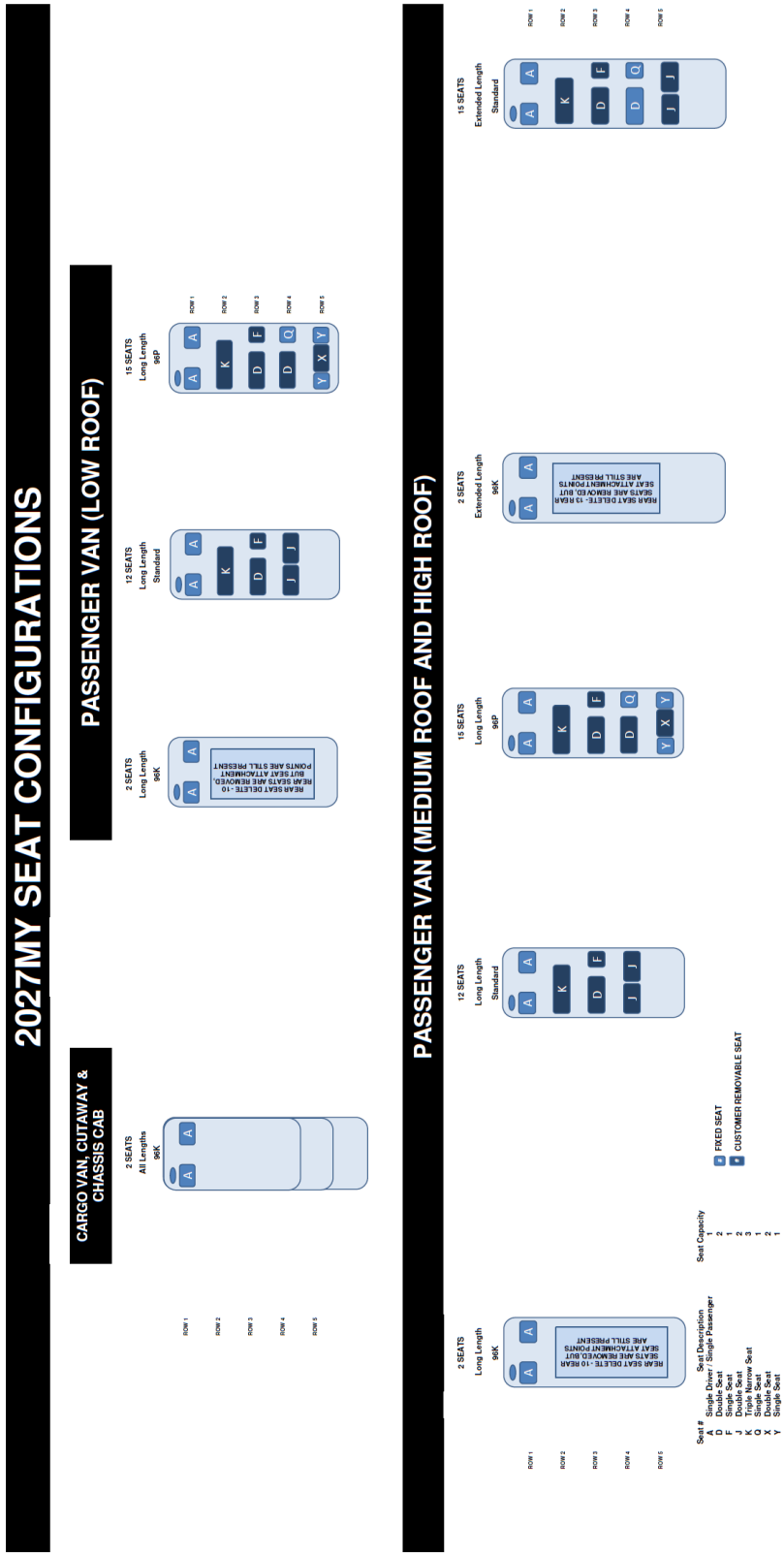

★ = New for this model year

OPTIONAL EQUIPMENT

NOMINAL TONNAGE (CARGO VAN)

CARGO VAN		Series (T-xxx)	Drive Type	Nominal Tonnage[1]
Low Roof	E1Y	T-150	RWD	3/4
	E2Y	T-150	AWD	3/4
	R1Y	T-250	RWD	3/4
	R2Y	T-250	AWD	3/4
	W1Y	T-350	RWD	1
	W2Y	T-350	AWD	1
	F1Y	T-350HD	RWD	1
	F2Y	T-350HD	AWD	1
Medium Roof	E1C	T-150	RWD	3/4
	E2C	T-150	AWD	3/4
	R1C	T-250	RWD	3/4
	R2C	T-250	AWD	3/4
	W9C	T-350	RWD	1
	W2C	T-350	AWD	1
	F7C	T-350HD	RWD	1
	F8C	T-350HD	AWD	1
High Roof	R1X	T-250	RWD	3/4
	R2X	T-250	AWD	3/4
	R3U	T-250	AWD	3/4
	R3X	T-250	RWD	3/4
	W1X	T-350	RWD	1
	W2X	T-350	AWD	1
	W3X	T-350	RWD	1
	W3U	T-350	AWD	1
	F5X	T-350HD	RWD	1
	F6X	T-350HD	AWD	1
	F7X	T-350HD	RWD	1
	F8X	T-350HD	AWD	1
	F4X	T-350HD	RWD	1
	F4U	T-350HD	AWD	1
	U8X	T-350HD	RWD	1
	U8U	T-350HD	AWD	1

NOMINAL TONNAGE (PASSENGER VAN)

PASSENGER VAN		Series (T-xxx)	Drive Type	Nominal Tonnage[1]
Low Roof	X2Y	T-350	RWD	1/2
	X9Y	T-350	AWD	1/2
Medium Roof	X2C	T-350	RWD	1/2
	X9C	T-350	AWD	1/2
High Roof	X2X	T-350	RWD	1/2
	X9X	T-350	AWD	1/2
	U4X	T-350HD	RWD	1/2
	U5X	T-350HD	AWD	1/2

★ = New for this model year

OPTIONAL EQUIPMENT

NOMINAL TONNAGE (CUTAWAY)

CUTAWAY		Series (T-xxx)	Drive Type	Nominal Tonnage[1]
Low Roof	R5P	T-250	RWD	3/4
	R7P	T-250	AWD	3/4
	W5P	T-350	RWD	1
	W7P	T-350	AWD	1
	F6P	T-350HD	RWD	1
	F8P	T-350HD	AWD	1
	U6P	T-350HD	RWD	1
	U8P	T-350HD	AWD	1

NOMINAL TONNAGE (CHASSIS CAB)

CHASSIS CAB		Series (T-xxx)	Drive Type	Nominal Tonnage[1]
Low Roof	R5Z	T-250	RWD	3/4
	R7Z	T-250	AWD	3/4
	W5Z	T-350	RWD	1
	W7Z	T-350	AWD	1
	F6Z	T-350HD	RWD	1
	F8Z	T-350HD	AWD	1
	U6Z	T-350HD	RWD	1
	U8Z	T-350HD	AWD	1

★ = New for this model year

AXLE AVAILABILITY

FRONT AXLE AVAILABILITY
(CARGO VAN)

CARGO VAN		3.5L PFDi V6 (998)		3.5L EcoBoost® V6 (99G)		Electric Motor (E-Transit) (99M)	
		Standard Front Axle	Heavy-Duty Front Axle (41E)	Standard Front Axle	Heavy-Duty Front Axle (41E)	Standard Front Axle	Heavy-Duty Front Axle (41E)
Regular (130”)	E1Y	S	O	S	O	-	-
	E2Y	-	S	-	S	-	-
Long (148”)	E1Y	S	O	S	O	-	-
	E2Y	-	S	-	S	-	-
Regular (130”)	R1Y	S	O	S	O	-	-
	R2Y	-	S	-	S	-	-
Long (148”)	R1Y	S	O	-	S	-	-
	R2Y	-	S	-	S	-	-
Regular (130”)	W1Y	S	O	S	O	S	-
	W2Y	-	S	-	S	-	-
Long (148”)	W1Y	S	O/I[2,3]	-	S	S	-
	W2Y	-	S	-	S	-	-
Long (148”)	F1Y	-	S	-	S	-	-
	F2Y	-	S	-	S	-	-
Long (148”)	E1C	S	O	S	O	-	-
	E2C	-	S	-	S	-	-
Long (148”)	R1C	S	O	-	S	-	-
	R2C	-	S	-	S	-	-
Long (148”)	W9C	S	O/I[1,2,3]	-	S	S	-
	W2C	-	S	-	S	-	-
Long (148”)	F7C	-	S	-	S	-	-
	F8C	-	S	-	S	-	-
			-				
Long (148”)	R1X	S	O/I[1,2]	-	S	-	-
	R2X	-	S	-	S	-	-
Extended-Length (148”)	R3X	S	O	S	O	-	-
	R3U	-	S	-	S	-	-
Long (148”)	W1X	S	O/I[1,3]	-	S	S	-
	W2X	-	S	-	S	-	-
Extended-Length (148”)	W3X	S	O	S	O	S	-
	W3U	-	S	-	S	-	-
Long (148”)	F5X	-	S	-	S	-	-
	F6X	-	S	-	S	-	-
Extended-Length (148”)	F7X	-	S	-	S	-	-
	F8X	-	S	-	S	-	-
Extended-Length (148”)	F4X	-	S	-	S	-	-
	F4U	-	S	-	S	-	-
Extended-Length (148”)	U8X	-	-	-	S	-	-
	U8U	-	-	-	S	-	-

[1]Included with Bulkhead – Lockable Door with Window (47T)
[2]Included with Bulkhead – Window Only (47U)
[3]Included in Seat Pack 17 (21T)

★ = New for this model year

AXLE AVAILABILITY

FRONT AXLE AVAILABILITY (PASSENGER VAN)

PASSENGER VAN		3.5L PFDi V6 (998)		3.5L EcoBoost® V6 (99G)	
		Standard Front Axle	Heavy-Duty Front Axle (41E)	Standard Front Axle	Heavy-Duty Front Axle (41E)
Long (148”)	X2Y	S	-	S	-
	X9Y	-	S	-	S
Long (148”)	X2C	S	-	S	-
	X9C	-	S	-	S
Long (148”)	X2X	S	-	S	-
	X9X	-	S	-	S
Extended-Length (148”)	U4X	-	-	-	S
	U5X	-	-	-	S

FRONT AXLE AVAILABILITY (CUTAWAY)

CUTAWAY		3.5L PFDi V6 (998)		3.5L EcoBoost® V6 (99G)		Electric Motor (E-Transit) (99M)	
		Standard Front Axle	Heavy-Duty Front Axle (41E)	Standard Front Axle	Heavy-Duty Front Axle (41E)	Standard Front Axle	Heavy-Duty Front Axle (41E)
Regular (138”)	R5P	S	O	S	O	-	-
	R7P	-	S	-	S	-	-
Long (156”)	R5P	S	O	S	O	-	-
	R7P	-	S	-	S	-	-
Regular (138”)	W5P	S	O	S	O	-	-
	W7P	-	S	-	S	-	-
Long (156”)	W5P	S	O	S	O	-	-
	W7P	-	S	-	S	-	-
Extended-Length (178”)	W5P	S	O	S	O	S	-
	W7P	-	S	-	S	-	-
Regular (138”)	F6P	-	S	-	S	-	-
	F8P	-	S	-	S	-	-
Long (156”)	F6P	-	S	-	S	-	-
	F8P	-	S	-	S	-	-
Extended-Length (178”)	F6P	-	S	-	S	-	-
	F8P	-	S	-	S	-	-
Regular (138”)	U6P	-	-	-	S	-	-
	U8P	-	-	-	S	-	-
Long (156”)	U6P	-	-	-	S	-	-
	U8P	-	-	-	S	-	-
Extended-Length (178”)	U6P	-	-	-	S	-	-
	U8P	-	-	-	S	-	-

[1]Included in Seat Pack 26 (213)

★ = New for this model year

AXLE AVAILABILITY

FRONT AXLE AVAILABILITY
(CHASSIS CAB)

CHASSIS CAB		3.5L PFDi V6 (998)		3.5L EcoBoost® V6 (99G)		Electric Motor (E-Transit) (99M)	
		Standard Front Axle	Heavy-Duty Front Axle (41E)	Standard Front Axle	Heavy-Duty Front Axle (41E)	Standard Front Axle	Heavy-Duty Front Axle (41E)
Regular (138”)	R5Z	S	O	S	O	-	-
	R7Z	-	S	-	S	-	-
Long (156”)	R5Z	S	O	S	O	-	-
	R7Z	-	S	-	S	-	-
Regular (138”)	W5Z	S	O	S	O	-	-
	W7Z	-	S	-	S	-	-
Long (156”)	W5Z	S	O	S	O	-	-
	W7Z	-	S	-	S	-	-
Extended-Length (178”)	W5Z	S	O	S	O	S	-
	W7Z	-	S	-	S	-	-
Regular (138”)	F6Z	-	S	-	S	-	-
	F8Z	-	S	-	S	-	-
Long (156”)	F6Z	-	S	-	S	-	-
	F8Z	-	S	-	S	-	-
Extended-Length (178”)	F6Z	-	S	-	S	-	-
	F8Z	-	S	-	S	-	-
Regular (138”)	U6Z	-	-	-	S	-	-
	U8Z	-	-	-	S	-	-
Long (156”)	U6Z	-	-	-	S	-	-
	U8Z	-	-	-	S	-	-
Extended-Length (178”)	U6Z	-	-	-	S	-	-
	U8Z	-	-	-	S	-	-

[1]Included in Seat Pack 25 (212), 26 (213), 29 (216), 30 (217)

★ = New for this model year

AXLE AVAILABILITY

REAR AXLE AVAILABILITY (CARGO VAN)

CARGO VAN		3.5L PFDi V6 (998)				3.5L EcoBoost® V6 (99G)				Electric Motor (E-Transit) (99M)
		Non-Limited		Limited-Slip		Non-Limited		Limited-Slip		Non-Limited
		3.73	4.10	3.73	4.10	3.73	4.10	3.73	4.10	Electric Axle
		X73	X41	X7L	X4L	X73	X41	X7L	X4L	
Regular (130”)	E1Y	S	-	O/I[1]	O/A[2]	S	-	O/I[1]	-	-
	E2Y	-	-	-	S	-	-	S	-	-
Long (148”)	E1Y	S	-	O/I[1]	O/A[2]	S	-	O/I[1]	-	-
	E2Y	-	-	-	S	-	-	S	-	-
Regular (130”)	R1Y	S	-	O/I[1]	O/A[2]	S	-	O/I[1]	-	-
	R2Y	-	-	-	S	-	-	S	-	-
Long (148”)	R1Y	S	-	O/I[1]	O/A[2]	-	-	S	-	-
	R2Y	-	-	-	S	-	-	S	-	-
Regular (130”)	W1Y	S	-	O/I[1]	O/A[2]	S	-	O/I[1]	-	S
	W2Y	-	-	-	S	-	-	S	-	-
Long (148”)	W1Y	S	-	O/I[1]	O/A[2]	-	-	S	-	S
	W2Y	-	-	-	S	-	-	S	-	-
Long (148”)	F1Y	-	-	-	S	-	-	S	-	-
	F2Y	-	-	-	S	-	-	S	-	-
Long (148”)	E1C	S	-	O/I[1]	O/A[2]	S	-	O/I[1,3]	-	-
	E2C	-	-	-	S	-	-	S	-	-
Long (148”)	R1C	S	-	O/I[1]	O/A[2]	-	-	S	-	-
	R2C	-	-	-	S	-	-	S	-	-
Long (148”)	W9C	S	-	O/I[1]	O/A[2]	-	-	S	-	S
	W2C	-	-	-	S	-	-	S	-	-
Long (148”)	F7C	-	-	-	S	-	-	S	-	-
	F8C	-	-	-	S	-	-	S	-	-
Long (148”)	R1X	-	-	-	S	-	-	S	-	-
	R2X	-	-	-	S	-	-	S	-	-
Extended-Length (148”)	R3X	-	-	-	S	S	-	O/I[1,3]	-	-
	R3U	-	-	-	S	-	-	S	-	-
Long (148”)	W1X	-	-	-	S	-	-	S	-	S
	W2X	-	-	-	S	-	-	S	-	-
Extended-Length (148”)	W3X	-	-	-	S	S	-	O/I[1,3]	-	S
	W3U	-	-	-	S	-	-	S	-	-
Long (148”)	F5X	-	-	-	S	-	-	S	-	-
	F6X	-	-	-	S	-	-	S	-	-
Extended-Length (148”)	F7X	-	-	-	S	-	-	S	-	-
	F8X	-	-	-	S	-	-	S	-	-
Extended-Length (148”)	F4X	-	-	-	S	-	-	S	-	-
	F4U	-	-	-	S	-	-	S	-	-
Extended-Length (148”)	U8X	-	-	-	-	-	-	S	-	-
	U8U	-	-	-	-	-	-	S	-	-

[1] Included with Heavy-Duty Front Axle (41E)
[2] Available with Heavy-Duty Front Axle (41E)
[3] Included with Ambulance Prep Package – Cargo Van (47B)

★ = New for this model year

AXLE AVAILABILITY

REAR AXLE AVAILABILITY (PASSENGER VAN)

PASSENGER VAN		3.5L PFDi V6 (998)				3.5L EcoBoost® V6 (99G)			
		Non-Limited		Limited-Slip		Non-Limited		Limited-Slip	
		3.73	4.10	3.73	4.10	3.73	4.10	3.73	4.10
		X73	X41	X7L	X4L	X73	X41	X7L	X4L
Long (148”)	X2Y	S	-	O	O	S	-	O	-
	X9Y	-	-	-	S	-	-	S	-
Long (148”)	X2C	S	-	O	O	S	-	O	-
	X9C	-	-	-	S	-	-	S	-
Long (148”)	X2X	-	-	-	S	S	-	O	-
	X9X	-	-	-	S	-	-	S	-
Extended-Length (148”)	U4X	-	-	-	-	-	-	S	-
	U5X	-	-	-	-	-	-	S	-

REAR AXLE AVAILABILITY (CUTAWAY)

CUTAWAY		3.5L PFDi V6 (998)				3.5L EcoBoost® V6 (99G)				Electric Motor (E-Transit) (99M)
		Non-Limited		Limited-Slip		Non-Limited		Limited-Slip		Non-Limited
		3.73	4.10	3.73	4.10	3.73	4.10	3.73	4.10	Electric Axle
		X73	X41	X7L	X4L	X73	X41	X7L	X4L	
Regular (138”)	R5P	-	-	-	S	S	-	O/I[1]	-	-
	R7P	-	-	-	S	-	-	S	-	-
Long (156”)	R5P	-	-	-	S	S	-	O/I[1]	-	-
	R7P	-	-	-	S	-	-	S	-	-
Regular (138”)	W5P	-	-	-	S	S	-	O/I[1]	-	-
	W7P	-	-	-	S	-	-	S	-	-
Long (156”)	W5P	-	-	-	S	S	-	O/I[1]	-	S
	W7P	-	-	-	S	-	-	S	-	-
Extended-Length (178”)	W5P	-	-	-	S	S	-	O/I[1]	-	S
	W7P	-	-	-	S	-	-	S	-	-
Regular (138”)	F6P	-	-	-	S	-	-	S	-	-
	F8P	-	-	-	S	-	-	S	-	-
Long (156”)	F6P	-	-	-	S	-	-	S	-	-
	F8P	-	-	-	S	-	-	S	-	-
Extended-Length (178”)	F6P	-	-	-	S	-	-	S	-	-
	F8P	-	-	-	S	-	-	S	-	-
Regular (138”)	U6P	-	-	-	-	-	-	S	-	-
	U8P	-	-	-	-	-	-	S	-	-
Long (156”)	U6P	-	-	-	-	-	-	S	-	-
	U8P	-	-	-	-	-	-	S	-	-
Extended-Length (178”)	U6P	-	-	-	-	-	-	S	-	-
	U8P	-	-	-	-	-	-	S	-	-

[1] Included with Heavy-Duty Front Axle (41E)

★ = New for this model year

AXLE AVAILABILITY

REAR AXLE AVAILABILITY (CHASSIS CAB)

CHASSIS CAB		3.5L PFDi V6 (998)				3.5L EcoBoost® V6 (99G)				Electric Motor (E-Transit) (99M)
		Non-Limited		Limited-Slip		Non-Limited		Limited-Slip		Non-Limited
		3.73	4.10	3.73	4.10	3.73	4.10	3.73	4.10	Electric Axle
		X73	X41	X7L	X4L	X73	X41	X7L	X4L	
Regular (138”)	R5Z	-	-	-	S	S	-	O/I[1]	-	-
	R7Z	-	-	-	S	-	-	S	-	-
Long (156”)	R5Z	-	-	-	S	S	-	O/I[1]	-	-
	R7Z	-	-	-	S	-	-	S	-	-
Regular (138”)	W5Z	-	-	-	S	S	-	O/I[1]	-	-
	W7Z	-	-	-	S	-	-	S	-	-
Long (156”)	W5Z	-	-	-	S	S	-	O/I[1]	-	S
	W7Z	-	-	-	S	-	-	S	-	-
Extended-Length (178”)	W5Z	-	-	-	S	S	-	O/I[1]	-	S
	W7Z	-	-	-	S	-	-	S	-	-
Regular (138”)	F6Z	-	-	-	S	-	-	S	-	-
	F8Z	-	-	-	S	-	-	S	-	-
Long (156”)	F6Z	-	-	-	S	-	-	S	-	-
	F8Z	-	-	-	S	-	-	S	-	-
Extended-Length (178”)	F6Z	-	-	-	S	-	-	S	-	-
	F8Z	-	-	-	S	-	-	S	-	-
Regular (138”)	U6Z	-	-	-	-	-	-	S	-	-
	U8Z	-	-	-	-	-	-	S	-	-
Long (156”)	U6Z	-	-	-	-	-	-	S	-	-
	U8Z	-	-	-	-	-	-	S	-	-
Extended-Length (178”)	U6Z	-	-	-	-	-	-	S	-	-
	U8Z	-	-	-	-	-	-	S	-	-

[1] Included with Heavy-Duty Front Axle (41E)

★ = New for this model year

WHEEL AVAILABILITY (SRW)

16” Silver Steel Wheel with Black Hubcap

(Standard on Standard Front Axle configurations)

16” Silver Steel Wheel with Silver Hubcaps and Exposed Lug Nuts (641)

(Standard on Heavy-Duty Front Axle configurations)

16” Steel Wheel with Full Silver Wheel Cover (64H)

(Standard on E-Transit)

16” Silver Aluminum Alloy Wheel (647)

16” Aluminum Alloy Wheel with Black-painted accents (644)

16” Sparkle Silver Alloy Wheel (64K) – Late Availability

16” Matte Black Alloy Wheel (64G) – Late Availability

WHEEL AVAILABILITY (DRW)

16” Heavy-Duty Silver Steel Wheel with Silver Hubcaps and Exposed Lug Nuts – Included with DRW configurations

16” Heavy-Duty Forged Aluminum Wheel (64E) – optional with DRW – Late Availability

WALL LINER DESCRIPTIONS

96D – Load Area Protection Pacakge	96E –"Legend" Heavy Duty Wall Liner Kit
• Includes uninsulated wall panels, 4 mm thick 1200 gsm plastic − black color	• Includes heavy duty 6 mm thick 2120 gsm polypropylene wall liners, providing heavy duty protection
• Standard vinyl mat and wheel well covers	• Proprietary plastic compound offers improved impact and puncture resistance
• Standard cargo area lights	• Liners include 3 mm foam foil insulation on rear side to moderate temperature and decrease road noise
	• Includes cargo area headliner
	• Includes (2 or 3) 1700 lumen motion activated lighting
	• Includes insulated wheel well covers
	• Gray liner color helps to brighten up cargo interior
	• Liners have textured scratch resistant surface
	• Liners made from recycled materials

LEGEND INTERIOR OPTIONS

Large Grab Handle Kit (2 D-Pillar)

ORDER CODE 60F

Ensure ease of access and increased safety when entering and exiting your van.

- High-visibility, textured yellow coating
- Increase safety for operators reducing the risk of injury
- Increase efficiency by allowing operators to load in and out quickly in all weather conditions

Heavy-Duty Load Floor and Scuff Plate Protection Package

ORDER CODE 60B

Industry-leading tried and trusted flooring manufactured by Legend Fleet Solutions specifically to Ford specifications.

- Made of 1/2" thick composite polyethylene with an anti-slip surface
- Impact and puncture resistant, chemical resistant, moisture resistant and extreme temperature resistant
- Made from 75% recycled materials
- Includes Heavy-Duty Scuff Plate Kit

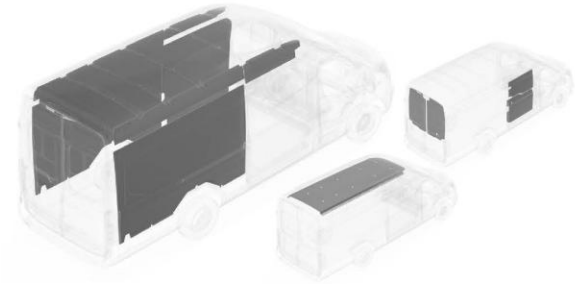

Wall Liner Kit - Ceiling, Wall and Door Liners (Plus, Lighting and Wheel Well Covers)

ORDER CODE 96E

Complete interior protection against dents, dings, road noise and accidental damage. Insulated Thermal Management designed by Legend Fleet Solutions.

- Protect against dents, dings and other common damages
- Create a thermal barrier between your cargo space and the metal body with built-in insulation
- Reduce exterior road noise and protect wheel well boxes
- Motion sensor activated lights increase visibility and reduce potential for injury at night

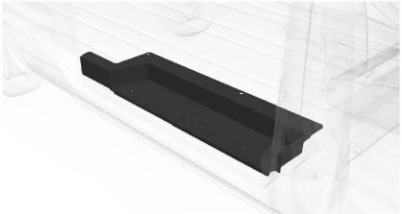

Heavy-Duty Scuff Plate Kit (Side & Rear Door)

ORDER CODE 85B

Kit includes Heavy-Duty scuff plates for rear and side door entrances. Manufactured by Legend Fleet Solutions.

- Made of durable 14 gauge steel
- Extremely anti-slip surface greatly reduces potential for injury
- Protects most used area of your work van from potential damage
- Inclued with Heavy-Duty Cargo Flooring (Order Code 60B)

★ = New for this model year

PARTITION OPTIONS

KNAPHEIDE
SINCE 1848

VAN PARTITIONS

Create ability to heat or cool just the passenger area rather than the entire van

Reduce the amount of noise in the passenger area coming from items in the cargo area

Allow for full seat travel and a reasonable amount of seat recline

Design is contoured to fit each van configuration and conform to the B-pillar trim and headliner

- Includes a 12" X 19" poly-carbonate window for visibility

Constructed of ABS thermoplastic which has the mechanical properties of impact resistance and toughness while being lightweight

- 47U (Low) – 46 lbs.
- 47U (Medium) – 61 lbs.
- 47U (High) – 74 lbs.
- 47T (Medium) – 76 lbs.
- 47T (High) – 78 lbs.

47T - Door & Window Transit High Roof

47T - Door & Window Transit Medium Roof

47U - Window Only Transit High Roof

NEW for 2027 model year!

47U - Window Only Transit Medium Roof

47U - Window Only Transit Low Roof

**For option code 47T, clear opening for pass through door measures 16" x 58"*

★ = New for this model year

FIXED AND FOLDING SHELVING by RANGER DESIGN

FIXED SHELVING

Available for the 2026MY

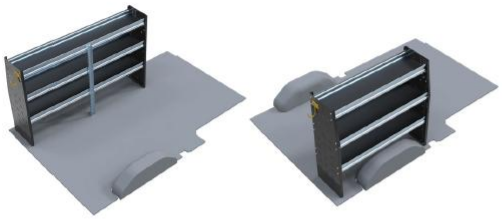

STEEL SHELVING FOR THE LOW ROOF 130"

	VEHICLE	DIMENSIONS	OPTION CODES
DRIVER SIDE	LOW ROOF 130"	14D x 72W x 44.5H"	66E
PASSENGER SIDE	LOW ROOF 130"	14D x 48W x 44.5H"	66F
BOTH SIDES			66J

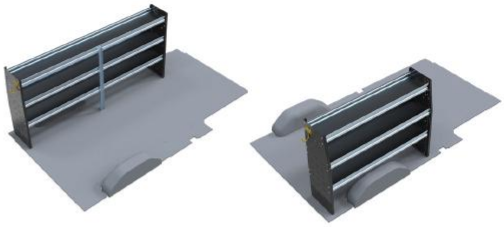

STEEL SHELVING FOR THE LOW ROOF 148"

	VEHICLE	DIMENSIONS	OPTION CODES
DRIVER SIDE	LOW ROOF 148"	14D x 96W x 44.5H"	66E
PASSENGER SIDE	LOW ROOF 148"	14D x 60W x 44.5H"	66F
BOTH SIDES			66J

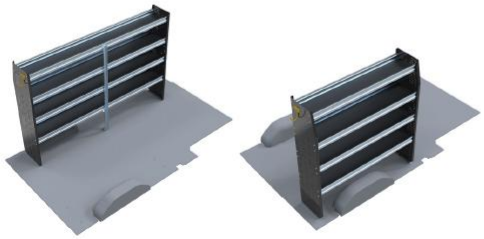

STEEL SHELVING FOR THE MID & HIGH ROOF 148"

	VEHICLE	DIMENSIONS	OPTION CODES
DRIVER SIDE	MID ROOF 148"	14D x 96W x 62.5H"	66E
PASSENGER SIDE	MID ROOF 148"	14D x 60W x 62.5H"	66F
BOTH SIDES			66J

FOLDING SHELVING

Available for the 2027MY

Depth of all top shelves: 16.5"
Depth of all bottom Shelves: 18.5"

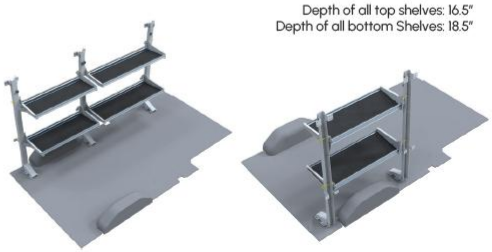

FOLDABLE SHELVING FOR THE MID & HIGH ROOF 148"

	VEHICLE	DIMENSIONS	OPTION CODES
DRIVER SIDE	MID & HIGH ROOF 148"	97W x 63H" *	66H
PASSENGER SIDE	MID & HIGH ROOF 148"	46W x 63H" *	66H

* Depth of all the top shelves are 16.5" and depth of all bottom shelves are 18.5"

★ = New for this model year

Stinger Commercial

SCENE LIGHTING KITS

Option Order Code 943

Plug-and-Play Scene Lighting Kit for Ford Transit Medium and High Roof Vehicles

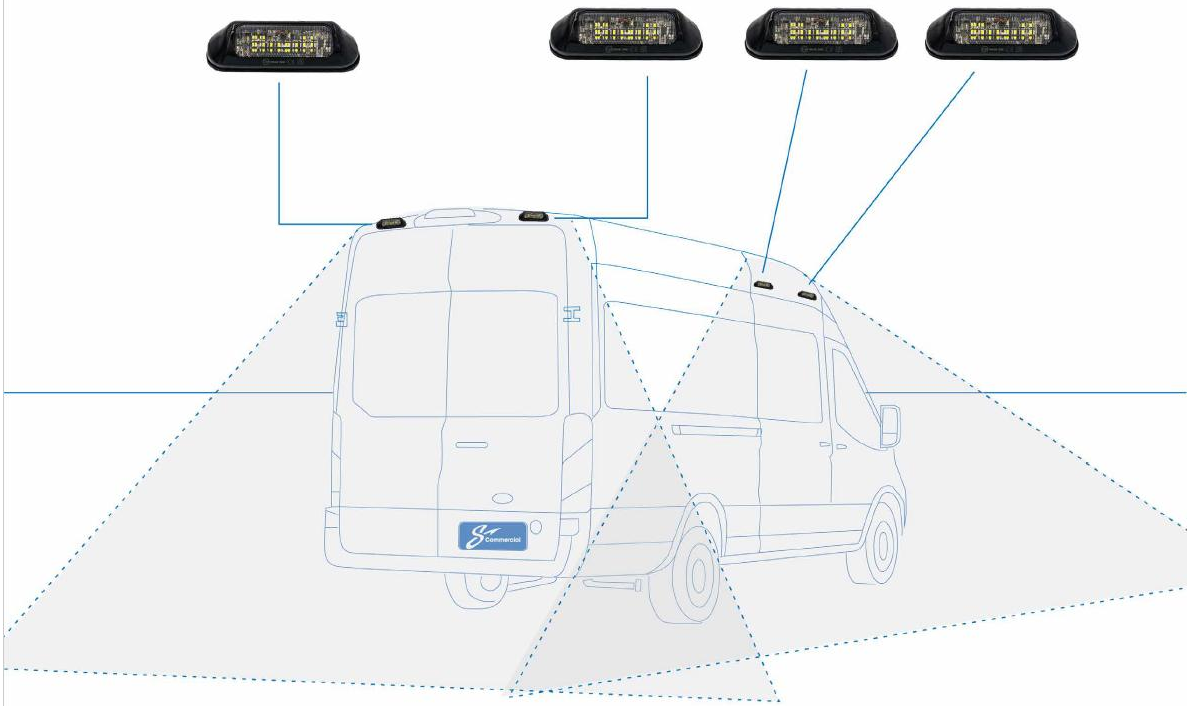

- The integrated control module monitors vehicle voltage and automatically disables the scene light ciruit if voltage drops, preventing a dead battery.
- Factory installed plug-and-play harness system utilizes the vehicle's courtesy light circuit to activate and power the scene lights.
- The integrated control module governs lighting operation, ensuring illumination is disabled when the vehicle is in motion.
- 8,100 lumens of pure white illumination to enhance visibility.

★ = New for this model year

COLOR & TRIM AVAILABILITY

INTERIOR MATERIAL	CODE	Cargo Van	Passenger Van XL	Passenger Van XLT	Cutaway	Chassis Cab
Ebony Cloth	CB	O	–	–	O	–
Dark Palazzo Grey Cloth	CK	O	S	S	O	O
Dark Palazzo Grey Vinyl	VK	S	O	–	S	S

EXTERIOR COLOR	CODE	Cargo Van	Passenger Van XL	Passenger Van XLT	Cutaway	Chassis Cab
Oxford White	**YZ**	■	■	■	■	■
Race Red	**PQ**	■	■	■	■	■
School Bus Yellow[1] (Fleet only)	**BY**	■	■	■	■	■
Agate Black Metallic[1]	**UM**	■	■	■	■	■
Iconic Silver Metallic[1]	**JS**	■	■	■	■	■
Carbonized Gray Metallic[1]	**M7**	■	■	■	■	■
Blue Metallic[1]	**FT**	■	■	■	■	■
Wild Green[1] (Fleet only)	**FC**	■	■	■	■	■

[1] Metallic Paint (Extra Cost)

★ = New for this model year

■ = Available, O = Optional, S = Standard

PACKAGED OPTIONS

FORD CO-PILOT360® ASSIST 2.0 TECHNOLOGY PACKAGE FOR CARGO AND PASSENGER VAN – (61M)

Availability:
- Cargo Van, Passenger Van XL, Standard on XLT Passenger Van

Includes:

All of Ford Co-Pilot360® standard features Plus:
- SiriusXM® with 360L
- HD Radio™
- Connected Navigation Hardware (1-Year Plan included with Ford Connectivity Package) – E-Transit only
- Front Fog Lamps
- Adaptive Cruise Control:
  - Stop and Go (under 10,000lb GVWR only)
  - Lane Centering (under 10,000lb GVWR only)
  - Predictive Speed Assist

Note: For vehicles over 10,000 GVWR equipped with manual hand brake, Stop and Go as well as Lane Centering is not available.
- 360-Degree Camera
- Reverse Brake Assist
- Blind Spot Information System (BLIS®) with Cross Traffic Alert
- Short-Arm, Power Adjusting, Power Folding Heated Mirrors with Turn Signals

Note: Mirror becomes Manual-Folding if Long-Arm (544) is selected

Upgradeable Features/Options (additional charges may apply):
- Long-Arm, Power Adjusting, Manual-Folding Heated with Turn Signals (544)

Upgradeable Features/Options (for additional charge):
- Connected Navigation Hardware (1-Year Plan included with Ford Connectivity Package) (19A) – 3.5L Gas Engine Only (998/99G)

FORD CO-PILOT360® ASSIST+ TECHNOLOGY PACKAGE FOR CHASSIS CAB/CUTAWAY – (61L)

Availability:
- Chassis Cab/Cutaway

Includes:

All of Ford Co-Pilot360® standard features plus:
- SiriusXM® with 360L
- HD Radio™
- Connected Navigation Hardware (1-Year Plan included with Ford Connectivity Package) – E-Transit only
- Front Fog Lamps
- Adaptive Cruise Control:
  - Stop and Go
  - Lane Centering
  - Predictive Speed Assist
- Exit Warning
- Rear Cross Traffic Braking
- Blind Spot Assist
- Rear Parking Sensors Kit
- Blind Spot Information System (BLIS®) Kit with Cross Traffic Alert
- Short-Arm, Power Adjusting, Power Folding Heated Mirrors with Turn Signals

Note: Mirror becomes Manual-Folding if Long-Arm (544) is selected

Upgradeable Features/Options (for additional charge):
- Connected Navigation Hardware (1-Year Plan included with Ford Connectivity Package) (19A) – 3.5L Gas Engine Only (998/99G)
- Long-Arm, Power Adjusting, Manual-Folding Heated with Turn Signals (544)

Note: Not applicable with Right Hand Door Delete (60X**)**

EXTERIOR UPGRADE PACKAGE – SRW (18D)

Availability:
- Cargo Van, Passenger Van XLT (Standard), Cutaway and Chassis Cab

Not available with:
- Passenger Van XL
- E-Transit

Includes:
- Black Trimmed HID Headlamps (91C)
- Front Fog Lamps
- Honeycomb Mesh Grille with Chrome Surround
- 16" Steel Wheel with Full Silver Wheel Cover (Standard Front Axle configurations only) (64H) or 16" Silver Steel Wheel with Exposed Lug Nuts (Heavy-Duty Front Axle configurations only)

Upgradeable Features/Options (additional charges may apply):
- 16" Silver Aluminum Alloy Wheel (Standard Front Axle configurations only) (647)
- 16" Aluminum Alloy Wheel with Black Accents (Standard Front Axle configurations only) (644)
- 16" Matte Black Alloy Wheel (Heavy-Duty Front Axle configurations only) (64G) – Late Availability
- 16" Sparkle Silver Alloy Wheel (Heavy-Duty Front Axle configurations only) (64K) – Late Availability

EXTERIOR UPGRADE PACKAGE – DRW (18L)

Availability:
- Cargo Van, Passenger Van XLT (Standard), Cutaway and Chassis Cab

Not available with:
- Passenger Van XL

Includes:
- Black Trimmed HID Headlamps (91C)
- Front Fog Lamps
- Honeycomb Mesh Grille with Chrome Surround
- 16" Heavy-Duty Silver Steel Wheel with Exposed Lug Nuts

Upgradeable Features/Options (additional charges may apply):
- 16" Heavy-Duty Forged Aluminum Wheel (Heavy-Duty Front Axle configurations only) (76G/64E) – Late Availability

LOAD AREA PROTECTION PACKAGE– (96D)

Availability:
- Cargo Vans

Not available with:
- Windows-All-Around, Fixed (17F)
- Heavy-Duty Scuff Plate Kit (85B), unless ordered with Heavy-Duty Cargo Flooring (60B)
- 11,000lb GVWR Cofigurations

Includes:
- Full-Height 4mm thick Polypropylene Cargo Area Panels
- Vinyl, Front and Rear (16E) (includes Wheel Well Liners)

Upgradeable Features/Options (for additional charge):
- Heavy-Duty Cargo Flooring (60B)

INTERIOR UPGRADE PACKAGE – CUTAWAY/CHASSIS CAB (47A)

Availability:
- Cutaway and Chassis Cabs

Not available with:
- E-Transit
- Right Hand Door Delete (60X)

Includes:
- 2-way manual Driver and Passenger heated seats (21M)

Upgradeable Features/Options (for additional charge):
- Dark Palazzo Gray Cloth, 2-way manual Driver and 2-way manual Passenger seat are only available with 11,000lb GVWR configurations (21C)
- Dark Palazzo Gray Cloth, 10-way power Driver and 10-way power Passenger seats (21Q)

INTERIOR UPGRADE PACKAGE – CARGO VAN (96C)

Availability:
- Cargo Vans

Not available with:
- E-Transit
- Heavy-Duty Scuff Plate Kit (85B), unless ordered with Heavy-Duty Cargo Flooring (60B)

Includes:
- Full-Height Polypropylene Cargo Area Panels
- Vinyl, Front and Rear (16E)
- Short-Arm, Power Adjusting, Manual-Folding Mirrors (541) when Lane Keeping System with Blind Spot Information System (BLIS®) (65A) is not selected
- 2-way manual Driver and Passenger heated seats (21M) – included with Gas Engines only (Standard on E-Transit)

Upgradeable Features/Options (for additional charge):
- Heavy-Duty Cargo Flooring (60B)
- Dark Palazzo Gray Cloth, 10-way power Driver and 10-way power Passenger seats (21Q) – not available with E-Transit

BUILDERS PREP PACKAGE – (47E)

Deletes:
- Rear Floor Covering
- Rear-Seats and Restraints
- Rear-Seat Rails and Fasteners

Availability:
- Passenger Van XL and Passenger Van XLT

Includes:
- Dual AGM Batteries (63E)
- Front/Rear Aux A/C and Heater (Driver controlled) (57G) when Auxiliary Heater / AC Prep Package without Rear Controls (62C) are not ordered
- Modified Vehicle Wiring System (53K)
- Auxilary Fuse Panel with High Spec Interface (87E)
- Vinyl, Front only (16C) with Passenger Van XL and Carpet, Front only (16G) with Passenger Van XLT
- Less Rear Seat (96K)

Upgradeable Features/Options (for additional charge):
- Auxiliary Heater / AC Prep Package without Rear Controls (62C) (Medium and High Roof only)
- Black HID Headlamps (91C)

MODIFIED VEHICLE WIRING SYSTEM – (53K)

Availability:
- Cargo Van, Passenger Van XL, Passenger Van XLT, Cutaway (Standard) and Chassis Cab (Standard)

Required (Cargo Van, Passenger Van XL and Passenger Van XLT Only):
- Dual AGM Batteries (63E)

Includes:
- Modified vehicle connections for customized wiring harness provisions

★ = New for this model year

PACKAGED OPTIONS

RV PREP PACKAGE – (47D)
Availability:
- Cargo Van

Includes:
- Modified Vehicle Wiring System (53K)
- Dark Palazzo Gray Cloth, 4-way manual swivel Driver and 4-way manual swivel Passenger (21T)
- Black Trimmed HID Headlamps (91C)
- Front Bumper, Body Colored (53G)
- Front Fog Lamps
- Carpet, Front only (16G)
- 6 speakers (4 front/2 rear)

Upgradeable Features/Options (additional charges may apply):
- Dark Palazzo Gray Cloth, 4-way manual swivel Driver and 4-way manual swivel Passenger seats (218)

Not available with:
- Bulkhead – Lockable Door with Window (47T)
- Bulkhead – Window Only (47U)
- Interior Upgrade Package (96C)
- Load Area Protection Package (96D)
- Heavy-Duty Cargo Flooring (60B)
- 9,900lb DRW GVWR configurations
- E-Transit

Note 1: Rear speakers are shipped in a dunnage box.

RIGHT HAND DOOR DELETE – (60X)
Availability:
- Cutaway

Not available with:
- Motorhome Prep Package (47M)
- Interior Upgrade Package – Cutaway/Chassis Cab (47A)

Includes:
- Black HID Headlamps (91C)
- Passenger Seat Delete (21J)
- Exterior Mirror Delete (54X) when Ford Co-Pilot360® Assist+ (61L) is not selected

Upgradeable Features/Options (for additional charge):
- Passenger Seat Delete with Ebony Cloth Driver Seat (211)
- Long Arm, Power Adjusting, Manual-Folding Heated with Turn Signals (544) if Ford Co-Pilot360® Assist+ (61L) is selected

Note 1: Intended for upfitters who modify the factory roof
Note 2: Audio quality may slightly be diminished due to the deletion of the right hand door speaker.

HEAVY-DUTY TRAILER TOW PACKAGE – (53B)
Availability:
- Cargo Van, Passenger Van XL and Passenger Van XLT

Not available with:
- Rear Tow Hook
- E-Transit

Includes:
- Tow/Haul Mode with Trailer Wiring Provisions
- 4/7 Pin Connector Assembly and Rear Jumper
- Relay system for backup/B+/running lights
- Frame mounted hitch receiver

Included with:
- RV Prep Package (47D)

Note: This package does not include a Trailer Brake Controller (67D). Additionally, this option must be added at time of ordering. Neither a Ford or aftermarket trailer brake controller can be added later (after vehicle is built).

TOW/HAUL MODE WITH TRAILER WIRING PROVISIONS – (53D)
Availability:
- Cargo Van, Passenger Van XL, Passenger Van XLT, Cutaway and Chassis Cab

Not available with:
- E-Transit

Includes:
- Trailer Wiring Harness to rear of vehicle for upfit
- Trailer Sway Control (TSC)
- 4/7 Pin Connector Assembly and Rear Jumper
- Tow/Haul Mode

Included with:
- Motorhome Prep Package (47M)

Note 1: This package does not include a Trailer Brake Controller (67D). Additionally, this option must be added at time of ordering. Neither a Ford or aftermarket trailer brake controller can be added later (after vehicle is built)
Note 2: This package does not include the frame mounted hitch receiver.

MOTORHOME PREP PACKAGE – (47M)
Availability:
- Cutaway

Not available with:
- Right Hand Door Delete (60X)
- 9,950lb DRW GVWR configurations
- E-Transit

Includes:
- Tow/Haul Mode with Trailer Wiring Provisions (53D)
- Dual AGM Batteries (63E)
- Modified Vehicle Wiring System (53K)
- Dark Palazzo Gray Cloth, 4-way manual swivel Driver and 4-way manual swivel Passenger (21T)
- Black HID Headlamps (91C)
- Auxiliary Fuse Panel with High Spec Interface Connector (87E)

Upgradeable Features/Options (additional charges may apply):
- Dark Palazzo Gray Cloth, 4-way manual swivel Driver and 4-way manual swivel Passenger seats (218) (only applicable on 11,000 GVWR units)

SHUTTLE BUS PREP PACKAGE – (47S)
Availability:
- Cutaway

Not available with:
- E-Transit

Includes:
- Exterior Upgrade Package (18D) on SRW configurations
- Exterior Upgrade Package (18L) on DRW configurations
- Dual AGM Batteries (63E)
- Auxiliary Fuse Panel with High Spec Interface Connector (87E)
- Modified Vehicle Wiring System (53K)

Applicable Options (not part of Prep Package):
- Right Hand Door Delete (60X)

SCHOOL BUS PREP PACKAGE – (47C)
Availability:
- Cutaway
- Fleet only

Not available with:
- Extended Length configurations (Gas Engines only)

Includes:
- Safety Glass
- Right Hand Door Delete (60X)
- Dual AGM Batteries (63E)
- Auxiliary Fuse Panel with High Spec Interface Connector (87E)
- Dual-note Horn
- Modified Vehicle Wiring System (53K)

Note: Requires Passenger Seat Delete (21J) School Bus Yellow (BY) Paint

MULTI-FUNCTION SCHOOL ACTIVITY BUS (MFSAB) PREP PACKAGE – (47Q)
Availability:
- Cutaway
- Fleet only

Not available with:
- Extended Length configurations (Gas Engines only)

Includes:
- Safety Glass
- Right Hand Door Delete (60X)
- Dual AGM Batteries (63E)
- Auxiliary Fuse Panel with High Spec Interface Connector (87E)
- Dual-note Horn
- Modified Vehicle Wiring System (53K)

Note: Requires Passenger Seat Delete (21J) and Oxford White (YZ) Paint

AMBULANCE PREP PACKAGE – CARGO VAN (47B)
Availability:
- Medium High Roof Cargo Van with Sliding Passenger-side Cargo Door
- 3.5L EcoBoost® V6 (99G)

Not available with:
- Passenger Seat Delete (21J, 21K, 211)
- Extended Fuel Tank (655)
- E-Transit

Includes:
- Dual AGM Batteries (63E)
- Dual Alternator (63C)
- Fixed Rear Cargo Door Glass and Fixed Passenger-side Glass (17B)
- 3.73 Limited-Slip Axle (X7L)
- Modified Vehicle Wiring System (53K)
- Auxiliary Fuse Panel with High Spec Interface Connector (87E)
- Dual-note Horn

Upgradeable Features/Options (for additional charge):
- None

UPFITTER PACKAGE – (67C)
Availability:
- Cargo Van, Passenger Van XL, Passenger Van XLT, Cutaway and Chassis Cab

Not available with:
- E-Transit

Includes:
- High Capacity Upfitter Switches
- Large Center Console (67E)
- Auxiliary Fuse Panel with High Spec Interface Connector (87E)
- Dual AGM Batteries (63E)
- Modified Vehicle Wiring System (53K)

Note: Requires Rear Seat Delete (96K) on 301A & 302A Passenger Van(s)

★ = New for this model year

PACKAGED OPTIONS

PARCEL DELIVERY PACKAGE – (47G)

Availability:
- Cargo Van
  - 3.5L PFDi V6 (998) (Medium/High Roof SRW and DRW Configuration F4X)
  - E-Transit (Long and Extended Lengths only)
- Cutaway
  - 3.5L PFDi V6 (998) (SRW configurations and DRW configuration F6P)

Includes:
- Full Rear Compartment Lighting (15F) – Cargo Van only
- Close Assist feature (43H) – Cargo Van only
- Ebony Cloth 2-way manual Driver and 2-way manual Passenger seats without armrests (219)
- Delivery Assist Package
  - When in park, automatically switches:
  - Closes any open windows
  - Locks the door once the driver leaves the vehicle

Additional Options to consider (may result in additional charges)
- B-Pillar Assist Handle (41B) – Medium and High Roof Cargo Van only
- Passenger Seat Delete Ebony Cloth, 2-way manual Driver seat without an armrest (211)
  - Cutaway only and is included when Right Hand Door Delete (60X) is selected

Not Available with:
- Low roof variants
- Interior Upgrade Package – Cargo Van (96C)
- Load Area Protection Package (96D)
- Exterior Upgrade Package (18D/18L)
- Upfitter Package (67C)
- Trailer Brake Controller (67D)
- Pro Power Onboard™ – 2.4kW (90E)

FLEET FUEL ECONOMY PACKAGE – (98B)

Availability:
- 3.5L PFDi V6 (998)
- Fleet Orders Only

Includes:
- Smart Acceleration Truncation
- Auto Start-Stop Switch Delete
- Engine Idle Shutdown 5 minute timer
- 75-mph Governed Top Speed

Upgradeable Features/Options (for additional charge):
- Engine Idle Shutdown 3 Minute Timer
- Engine Idle Shutdown 10 Minute Timer (55F)
- Engine Idle Shutdown 20 Minute Timer (55H)
- 70-mph Governed Top Speed (52H)
- 65-mph Governed Top Speed (52M)

Note 1: With this package, EcoMode is always on
Note 2: Auto Start-Stop Switch Delete deletes Auto Stop-Start Technology disable button on dash, however, the feature remains permanently active

FLEET SAFETY PACKAGE – (59C)

Availability:
- Fleet Orders Only

Includes:
- Driver Alert
- Auto High Beam
- Reverse Speed Limiter
- **Additional Options to consider (may result in additional charges):**

Fleet Fuel Economy Package (98B)

Note: **With this package, the safety features are permanently set to "ON" with no ability to disable or change settings after vehicle is produced.**

LIVERY PACKAGE – (47L) (LIVERY FIN REQUIRED)*

Availability:
- Medium or High Roof Passenger Van XLT with Long or Extended Length
- Fleet only (Livery FIN)

Not Available with:
- Builder's Prep Package (47E)

Includes:
- Dark Palazzo Gray Cloth, 10-way power heated Driver and 10-way power heated Passenger seats (21Q)
- Black Trimmed HID Headlamps (91C)
- 16" Steel Wheel with Full Silver Wheel Cover (Standard Front Axle configurations only) (64H) or 16" Silver Steel Wheel with Exposed Lug Nuts (Heavy-Duty Front Axle configurations only) – SRW
- 16" Heavy-Duty Silver Steel with Exposed Lug Nuts, Standard and Heavy-Duty Front Axle configurations – DRW
- Keyless Entry Keypad (52C)
- Dual AGM Batteries (63E)
- Wheel Well Liners – Black (Front only) (15C)
- Upgradeable Features/Options (additional charges may apply):
- 16" Heavy-Duty Forged Aluminum Wheel – DRW (Heavy-Duty Front Axle configurations only) (76G/64E) – Late Availability

EMISSSIONS REQUIREMENT LOCATIONS

CALIFORNIA EMISSIONS STATES
CA, CT, DE, MA, MD, ME, NJ, NY, OR, PA, RI, VT, WA

CROSS BORDER STATES
AZ, DC, ID, NH, NV, OH, VA, WV

FEDERAL EMISSIONS STATES
Remaining States/Regions

EMISSIONS STANDARD/OPTIONAL EQUIPMENT

50-STATE EMISSIONS SYSTEM **425**
Standard equipment on all Transit gas engine configurations.

ZERO EVAPORATED EMISSIONS SYSTEM

Standard equipment on all E-Transit configurations **425**

MISCELLANEOUS

COV Required **79V**
Priced DORA **C09**

VEHICLE SPECIAL ORDER (VSO)

FLEET ONLY. See www.fmcdealer.com for current VSO Order Guide. This live guide includes VSO option codes, descriptions and pricing. Email vsomail@ford.com or call 1.800.34.FLEET, menu 4 w/any VSO questions you may have.

★ = New for this model year

POWERTRAIN

FUEL ECONOMY

TRUCKS W/GROSS VEHICLE WEIGHT RATINGS OVER 8,500 POUNDS ARE NOT INCLUDED IN THE EPA FUEL ECONOMY RATING SYSTEM. FUEL ECONOMY INFORMATION ON THESE MODELS IS GENERALLY NOT AVAILABLE BECAUSE OF WIDE VARIANCES IN VEHICLE LOADING AND OPERATIONAL CONDITIONS BETWEEN VARIOUS CUSTOMER APPLICATIONS.

ENGINE HORSEPOWER AND TORQUE RATINGS

ENGINE	TRANSMISSION	NOMINAL COMPRESSION RATIO	50-STATES HORSEPOWER H.P. @ RPM	50-STATES TORQUE LB.-FT. @ RPM
[redacted]				
3.5L PFDi V6	10-Speed Automatic Overdrive	TBD	TBD @ TBD	TBD @ TBD
3.5L EcoBoost® V6	10-Speed Automatic Overdrive	TBD	TBD @ TBD	TBD @ TBD
Electric Motor (E-Transit)	Single-Speed	TBD	TBD / TBD	TBD

★ = New for this model year